DANGER! SPIES AT WORK! REAL SPY CASES!

SPY THRILLERS

SPY CASES

FEB. NO. 9

ATLAS

10¢

AMERICAN COUNTER-SPY DOUG GRANT GETS TRAPPED IN THE MIDDLE OF AN "UNDECLARED WAR!"

ALSO... THESE THRILLING TALES OF WAR AND INTRIGUE!

"THE MOON OF DEATH!"

"THE INFORMER!"

"THE FATAL STEP!"

BE A SUCCESS AS A RADIO-TELEVISION TECHNICIAN

2 FREE BOOKS SHOW HOW
MAIL COUPON

America's Fast Growing Industry Offers You

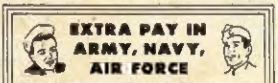

EXTRA PAY IN ARMY, NAVY, AIR FORCE

If you expect to go into military service, mail coupon NOW. Knowing Radio, TV, Electronics can help you get extra rank, extra prestige, more interesting duty at pay up to several times a private's base pay. You are also prepared for good Radio-TV jobs upon leaving service. IT'S SMART TO TRAIN WITH N. R. I. NOW. Mail Coupon TODAY.

I TRAINED THESE MEN

Chief Engineer, Police Radio "Soon after finishing the N. R. I. course, worked for servicing shop. Now I am Chief Engineer of WCUN, WNRN, WBPK, two-way FM Police Radio Installations." S. W. DINWIDDIE, Jacksonville, Ill.

Shop Operations in Television "Have my own shop. Am authorized servicemen for 5 large manufacturers and do servicing for 7 dealers. N.R.I. has enabled me to build an enviable reputation in Television." P. MILLER, Maumee, O.

Over $50 Month Spare Time "When I enrolled, had no idea it would be so easy to learn. Have equipped my shop out of spare-time earnings. I am clearing about $40 to $60 a month. Full credit to N.R.I." J. D. KNIGHT, Denison, Texas.

RCA Graduate Doubles Salary "Am with Station WKBO as transmitter operator. Have more than doubled salary since starting in Radio. Future looks bright. N. R. I. has been constant help to me." A. HERR, New Cumberland, Pa.

$10 Week in Spare Time "Before finishing your course, I earned as much as $10 a week in Radio servicing, at home in my spare time. I recommend N.R.I. to everyone who shows interest in Radio." S. J. PETRUFF, Miami, Fla.

Years of Success with Shop "I operate my own shop and have over 500 customers. My profits average about $250 a month. Have had years of successful experience and I still praise N.R.I. training." J. H. ANDERSON, Atlanta, Ga.

Gets First Job Through N.R.I. "My first job was operator with KDLR, obtained for me by your Graduate Service Dept. I am now Chief Engineer of Police Radio Station WQOX." T. S. NORTON, Hamilton, Ohio.

Enjoyable But Exacting Subject "Am proud of my diploma. I cannot say enough for the N. R. I. course. Regret I didn't take it years ago when I used to see your ads. Now I have a spare time shop." FRANK E. TUCKER, Hilton Village, Va.

1. EXTRA MONEY IN SPARE TIME

Many students make $5, $10 a week extra fixing neighbors' Radios in spare time while learning. The day you enroll I start sending you SPECIAL BOOKLETS to show you how to do this. Tester you build with parts I send helps you service sets. All equipment is yours to keep.

2. GOOD PAY JOB

Your next step is a good job installing and servicing Radio-Television sets or becoming boss of your own Radio-Television sales and service shop or getting a good job in a Broadcasting Station. Today there are over 90,000,000 home and auto Radios. 3100 Broadcasting Stations are on the air. Aviation and Police Radio, Micro-Wave Relay, Two-Way Radio are all expanding, making more and better opportunities for servicing and communication technicians and FCC licensed operators.

3. BRIGHT FUTURE

And think of the opportunities in Television! In 1950 over 5,000,000 Television sets were sold. By 1954 authorities estimate 25,000,000 Television sets will be in use. Over 100 Television Stations are now operating, with experts predicting 1,000. Now is the time to get in line for success and a bright future in America's fast-growing industry. Be a Radio-Television Technician. Mail coupon for Lesson and Book—FREE.

I Will Train You at Home

Read How You Practice Servicing or Communications with Many Kits of Parts You Get!

YOU BUILD this modern Radio (above) as part of my Servicing Course. Build this complete, powerful Radio Receiver that brings in local and distant stations. N.R.I. gives you ALL the Radio parts — speaker, tubes, chassis, transformer, sockets, loop antenna, EVERYTHING you need. You use material to get practical Radio experience. Make EXTRA money fixing neighbors' Radios in spare time while training.

YOU MEASURE current, voltage (AC, DC and RF), resistance and impedance in circuits with Electronic Multitester (above right) you build as part of my Servicing or Communications Course.

YOU BUILD this Transmitter (right). As part of my Communications Course, I SEND YOU parts to build this low-power broadcasting transmitter. You learn how to put a station "on the air," perform procedures demanded of Broadcast Station operators, make many practical tests.

YOU BUILD this Wavemeter (below) in my Communications Course with parts I send you. Use it to determine frequency of operation and make other tests on transmitter currents. You conduct many interesting experiments.

Keep your job while training at home. Hundreds I've trained are successful RADIO-TELEVISION TECHNICIANS. Most had no previous experience; many no more than grammar school education. Learn Radio-Television principles from illustrated lessons. Get PRACTICAL EXPERIENCE—build valuable Electronic Multitester for conducting tests; also practice servicing Radios or operating Transmitters—experiment with circuits common to Radio and Television. At left is just part of the equipment my students build with many kits of parts I furnish. All equipment is yours to keep. Many students make $5, $10 a week extra fixing neighbors' Radios in spare time.

Mail Coupon For 2 Books FREE

Act Now! Send for my FREE DOUBLE OFFER. Coupon entitles you to actual lesson on Servicing; shows how you learn Radio-Television at home. You'll also receive my 64-page book, "How to Be a Success in Radio-Television." You'll read what my graduates are doing, earning; see photos of equipment you practice with at home. Send coupon in envelope or paste on postal. J. E. SMITH, Pres., Dept. 2AM1 National Radio Institute, Washington 9, D. C. . . . Our 38th year.

Good for Both—FREE

Mr. J. E. SMITH, President, Dept. 2AM1
National Radio Institute, Washington 9, D. C.

Mail me Sample Lesson and 64-page Book about How to Win Success in Radio-Television Both FREE. (No salesman will call. Please write plainly.)

Name _____ Age _____

Address _____

City _____ Zone _____ State _____

Approved Under G. I. Bill

SPY CASES is published by HERCULES PUBLISHING CORP. Office of Publication: 350 5th Avenue, New York, N.Y. Entered as second-class matter at the post office at New York, N.Y. under the Act of March 3, 1879. Additional entry at Meriden, Conn. Copyright 1951 by HERCULES PUBLISHING CORP., 350 5th Avenue, New York, N.Y. Vol. 2 No. 9 FEBRUARY 1952 issue. Published bi-monthly. Price 10c per copy. Subscription rate $1.45 for 12 issues including postage. No similarity between any of the names, characters, persons, and/or institutions appearing in this magazine with those of any living or dead person or institution is intended, and any such similarity which may exist is purely coincidental. Printed in the U.S.A. misterjoel, scanner

YOU'VE HEARD ABOUT CARY DUNCAN, THE RISING YOUNG MOTION PICTURE AND TELEVISION ACTOR? HERE'S ONE STORY ABOUT HIM THE SCREEN MAGAZINES DIDN'T PRINT... THE STORY OF HOW HE BECAME...

THE INFORMER

HERE, GUARD! THAT MAN ISN'T AS SICK AS HE PRETENDS!

THAT DIRTY INFORMER... NO GOOD RAT!

GET BACK, YOU PIG 'MELICANS!

(SNAP)

I MAKE 'MELICAN DOG JUMP!

9504

ROBERT Q. SALE

ALL NAMES AND PLACES IN THESE TRUE-TO-LIFE STORIES ARE FICTITIOUS
ANY SIMILARITY BETWEEN ACTUAL PERSONS OR PLACES AND THOSE USED IN THESE STORIES IS PURELY COINCIDENTAL

I'M SO SICK OF ALL THIS GLAMOR! SO SICK, SICK, SICK... I COULD SCREAM!
HA, HA, HA, HA, HA, HA!
SO THAT'S THE WAY IT'S GOING TO BE? OKAY, GUYS, HAVE YOUR FUN... I CAN TAKE IT!

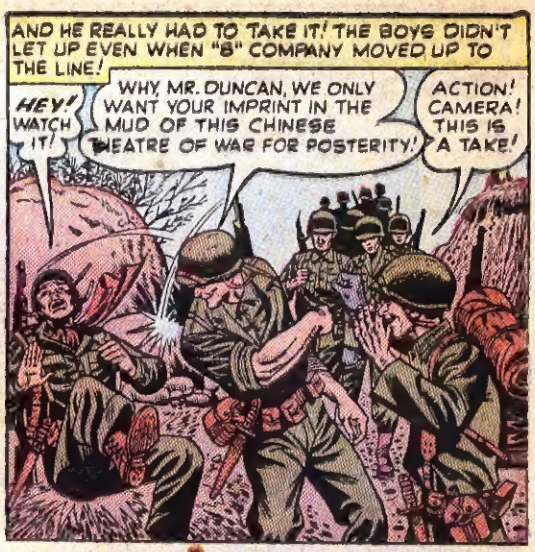
AND HE REALLY HAD TO TAKE IT! THE BOYS DIDN'T LET UP EVEN WHEN "B" COMPANY MOVED UP TO THE LINE!
HEY! WATCH IT!
WHY, MR. DUNCAN, WE ONLY WANT YOUR IMPRINT IN THE MUD OF THIS CHINESE THEATRE OF WAR FOR POSTERITY!
ACTION! CAMERA! THIS IS A TAKE!

LISTEN, YOU GUYS, DON'T YOU THINK IT'S ABOUT TIME YOU LET UP ON DUNCAN! I'M SURPRISED AT YOU, BEN!
LAY OFF, JIM! YOU CAN PULL THAT BIG BROTHER STUFF WHEN WE'RE HOME, BUT NOT HERE!
AW, SARGE! WE GOTTA HAVE SOME FUN!

VHOOOMMM
HIT THE DIRT!

BRAMMM!

VWHEEE! WHAMM!

BORROOMM!

"B" COMPANY WAS CUT TO PIECES, DAZED AND NUMB WITH SHOCK WHEN THE RED TROOPS STRUCK THEM!
PUT UP YOUR HANDS! YOU ARE PRISONERS!

MARCH! YOU UNDERSTAND? MARCH! MARCH!

THEN BEGAN THE MARCH THAT NONE OF THEM WOULD EVER FORGET! MUD, COLD, THEN SNOW... AND THEIR BLOOD TURNING THE SNOW TO RED SLUSH!
DON'T LET 'EM SEE YOU, BEN!
SHH! I'LL SLIP YOU ONE!

WHAT YOU DO, 'MELICAN DOG? SPEAK!
NOTHIN'! I AIN'T DOIN' NOTHIN'!
TAKE IT EASY, YOU RAT... HE'S HURT!
KRUNCH!

HE'S GOT A TUBE OF CONCENTRATED VITAMINS THAT YOU MISSED WHEN YOU SEARCHED US! HE TRIED SHARING IT WITH HIS BROTHER!
WHY, YOU... UGH!
BACK!
KLUNK!

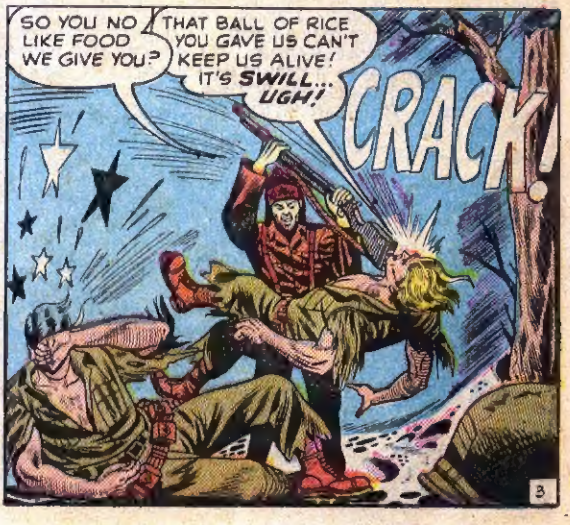
SO YOU NO LIKE FOOD WE GIVE YOU?
THAT BALL OF RICE YOU GAVE US CAN'T KEEP US ALIVE! IT'S SWILL... UGH!
CRACK!

UP! NO REST! MARCH!
I'LL KEEP MY EYE ON THEM... I KNOW THEM... KNOW TRICKS THEY'LL PULL!

WHY?
I KNOW WHEN I'M LICKED AND I INTEND TO MAKE IT EASY ON MYSELF! A LITTLE BETTER FOOD... WARM CLOTHES, A FEW PRIVILEGES, AND I'LL PLAY BALL WITH YOU FELLOWS!

YOU ARE WEAK LIKE MOST OF YOUR RACE! I AGREE! YOU WATCH THAT THEY DO NOT MAKE TROUBLE AND YOU WILL BENEFIT!
TH-THANKS!
SLAP!

MOVE ON! STOP GOLDBRICKING!
YOU DIRTY RAT!

LOOK, DUNCAN! WE KNOW WE MADE IT TOUGH FOR YOU, BUT THAT WAS KIDDING! THIS IS MURDER! CAN'T YOU FORGET AN'...
THAT HAS NOTHING TO DO WITH IT! I'M LOOKING OUT FOR MYSELF! THE WAR'S OVER FOR ME, NOW... I DON'T HAVE TO WORRY ABOUT GETTING A BULLET IN MY GUT ANY MORE! I'M TAKING CARE OF MYSELF! THIS WILL BE OVER SOMETIME, AND I DON'T INTEND TO DIE OR LOSE MY GOOD LOOKS FROM DISEASE OR STARVATION IN A PRISON CAMP!

YOU SMART!
NOW GET MOVING, YOU PUNKS... I'M TOP DOG NOW!

AS THE DAYS PASSED IT GOT WORSE! EACH DAY, AT LEAST ONE MAN WAS LEFT DYING IN THE SNOW, AND EACH DAY THEIR HATE FOR CARY DUNCAN GREW GREATER!
GET UP, BELTON, YOU'RE NOT THAT BAD! GET UP OR MY RED FRIENDS WILL LEAVE YOU HERE WITH A BULLET IN YOUR HEAD!
LOOK AT THAT CRUMB! HOW CAN A MAN GET THAT LOW!
I'D LIKE TO GET MY HANDS ON THAT DIRTY PIG!

THE NEXT DAY, YOUNG BEN MACKLIN DIED!
COME ON, SARGE, GET MOVING! YOU CAN'T HELP HIM NOW!
BEN! BENNY BOY!
MARCH!

SMASH!!!
YOU... YOU HELPED HIM TO DIE, YOU ROTTEN... UGGH!
YOU FORGET, SARGE! I'M ON THEIR SIDE NOW! MOVE ON!

THEY FINALLY REACHED THE PRISON CAMP... WHAT WAS LEFT OF THEM! THEY WERE IN BAD SHAPE... ALL EXCEPT CARY DUNCAN!
I'VE TOLD YOU THE RULES! OBEY THEM OR IT WILL BE WORSE FOR YOU! SLIGHT INFRACTIONS WILL BE PUNISHED BY WHIPPING... ANYTHING WORSE AND YOU'LL BE SHOT!
JUST LET ME GET MY HANDS ON HIS THROAT BEFORE I COUGH MY GUTS OUT IN THIS RAT TRAP!

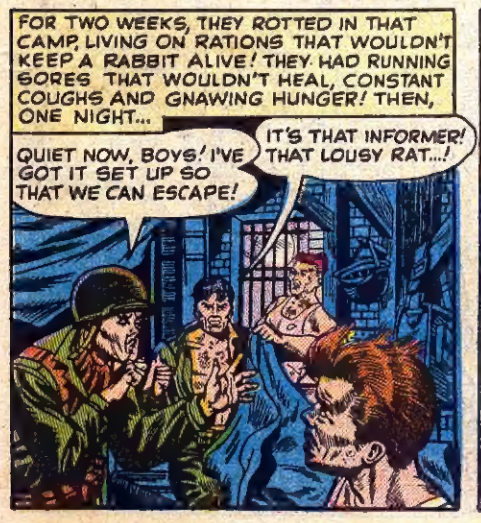
FOR TWO WEEKS, THEY ROTTED IN THAT CAMP, LIVING ON RATIONS THAT WOULDN'T KEEP A RABBIT ALIVE! THEY HAD RUNNING SORES THAT WOULDN'T HEAL, CONSTANT COUGHS AND GNAWING HUNGER! THEN, ONE NIGHT...
QUIET NOW, BOYS! I'VE GOT IT SET UP SO THAT WE CAN ESCAPE!
IT'S THAT INFORMER! THAT LOUSY RAT...!

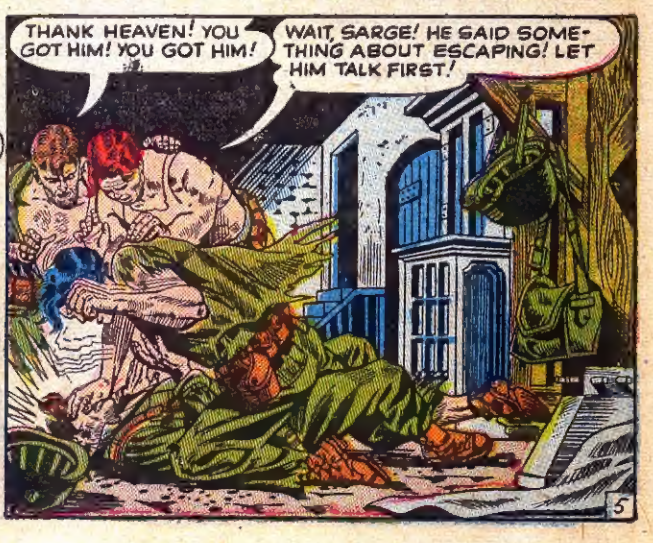
THANK HEAVEN! YOU GOT HIM! YOU GOT HIM!
WAIT, SARGE! HE SAID SOMETHING ABOUT ESCAPING! LET HIM TALK FIRST!

THEY FINALLY PULLED THE SARGE AWAY! DUNCAN LAY HALF CONSCIOUS ON THE FILTHY FLOOR...

YOU FOOLS! HE'S IN WITH THEM! IF WE TRY TO ESCAPE THEY'LL BE WAITIN', AND MOW US DOWN! IT'S A TRAP!

(GASP!) IT'S NO TRAP! I PLAYED THE GAME THE WAY I DID TO LULL THESE RED LICE INTO TRUSTING ME, SO I COULD SET UP THIS PLAN FOR ESCAPE! THEY'RE CELEBRATING IN THEIR BARRACKS HALF DRUNK ON RICE WINE! I KILLED THE GUARD AT THE NORTH GATE! GO THROUGH THERE AND YOU'LL FIND OUR OWN FORCES MOVING UP JUST A FEW MILES BEYOND!

WHAT CAN WE LOSE? I'D RATHER BE DEAD, THAN LIKE THIS!

HE LIES! I TELL YOU! NO MAN COULD DO WHAT HE DID AN' STILL BE ON THE LEVEL!

YOU FORGET, SARGE... I... I'M AN ACTOR... (GASP!)

HE'S PASSING OUT! C'MON! LET'S TRY IT!

THEY COULD HEAR THE REDS SINGING DRUNKENLY AS THEY WENT THROUGH THE OPEN GATE PAST THE DEAD GUARD...

THERE'S THE GUARD! HE WAS TELLING THE TRUTH... HE ACTED A PART ALL THE TIME!

I CAN HARDLY BELIEVE IT! I SWEAR I CAN'T!

THEY WERE FREE! THEY RAN AT A SHAMBLING RUN, FALLING FROM WEAKNESS! THEY CAME TO A HILL AND THEY HEARD THEIR OWN FORCES COMING UP! THEN THEY REMEMBERED THEY'D FORGOTTEN SOMETHING!

WAIT! WE LEFT DUNCAN HALF CONSCIOUS BACK THERE! WE CAN'T LEAVE HIM! WE GOTTA GO BACK AND GET HIM!

NO USE! LOOK! DO YOU SEE WHAT I SEE DOWN THERE AT THE CAMP?

THEY LOOKED BACK... THEY SOBBED, AND WERE QUIET! IN THE HALF LIGHT, THEY COULD SEE A FIGURE HANGING BY THE NECK FROM THE COMPOUND GATE! IT WAS CARY DUNCAN, AND HE HAD PLAYED HIS LAST PART!

Here it is fellas! send for it *NOW!*

THE GREATEST RAILROAD SHOW ON EARTH!

Fun...Thrills...Action see special coupon offer!

This Christmas be one of the many lucky boys to get a set of realistic Lionel Trains. Here's how — start now by getting this thrilling, fun-filled 36-page Lionel catalogue in full color. It's complete with trains, accessories and track layout ideas. Show the trains you want to dad, ma . . . everybody. Send coupon for catalogue, plus a 5½" double-faced phonograph record* of steam train and Diesel sound effects. Plus 10 full-color realistic billboards. Do it now, see Lionel Trains — world's finest for over 50 years — in the catalogue, hear them in action on this wonderful record. Write for this big special offer now, or see catalogue at your dealer's.

**Plays on all 78 RPM phonographs except some fixed spindle or automatic changers.*

LIONEL TRAINS, Post Office Box 322,
Madison Square Station, New York, N. Y.

I enclose 25¢. Please send me special Lionel Train catalogue offer, postage prepaid.

1. The new 36-page full-color Lionel catalogue.
2. The new 5½" double-faced record of whistles, bells, railroad sound effects and Diesel horns.
3. 10 full-color miniature billboards.

Name_____

Address_____

City_____ State_____

UNDECLARED WAR!

ATTACK! KILL GRANT AT ALL COSTS!

NOT ONLY DID STARVING INDIA FACE A RACE AGAINST FAMINE, BUT ALSO IT STRUGGLED AGAINST A RUTHLESS ENEMY FROM WITHIN WHO SOUGHT TO ROLL THE JUGGERNAUT OF COMMUNISM OVER A STRICKEN PEOPLE!

IT IS NOT THE GRAIN SHIPMENT THE REDS ARE AFTER, MR. GRANT! IT IS **YOU!** ESCAPE WHILE THERE IS A CHANCE!

NO, KRALAL! WE'LL STAND OUR GROUND AND MAKE 'EM SORRY THEY EVER DREW A BEAD ON US!

STARRING DOUG GRANT SECRET AGENT

9181

INDIA'S GREATEST PROBLEM IS LACK OF FOOD FOR HER STARVING MILLIONS, AND FLOODS, DROUGHT, DISEASE AND PLAGUE ALL CONTRIBUTE TO THIS HORRIFYING, AGE-OLD SITUATION! ENTER ANY VILLAGE IN THE NORTHERN PROVINCES AND YOU HEAR ONE CRY...

BABA MORECHO! **BABA MORECHO!**

BABA MORECHO? WHAT DOES **THAT** MEAN?

"WE ARE DYING!" AND THESE PEOPLE **ARE** DYING, COMMISSIONER! **MILLIONS** WILL DIE UNLESS THEY RECEIVE GRAIN FROM AMERICA, AND SOON! BEFORE THE MONSOON SEASON!

THE MONSOON SEASON BEGINS IN JUNE AND ITS TORRENTIAL STORMS WOULD MEAN THE HALTING OF DISTRIBUTION TO OUTLYING AREAS, EXCEPT BY ELEPHANTS!

HERE'S A COMMON SIGHT, COMMISSIONER! TOO WEAK TO GO ON, THESE PEOPLE LIE IN THE GUTTERS WAITING FOR DEATH!

HOW HORRIBLE!

JUST AS HORRIBLE ARE THE PITEOUS FACES OF MOTHERS BEGGING FOOD FOR THEIR DYING CHILDREN!

GENTLEMEN, WE'VE SEEN ENOUGH! YOU MAY EXPECT GRAIN SHIPMENTS AS FAST AS AMERICA CAN RUSH THEM TO THE FAMINE AREAS!

YOU'D THINK THAT ONCE THE SHIPMENTS WERE ON THEIR WAY THE CRISIS WOULD BE OVER! BUT IN THE LATE SPRING ON THE GANGES RIVER IN BIHAR PROVINCE..

WHO SET THOSE RIVER BOATS ON FIRE?

FIENDS, COMMISSIONER! DEVILS WHO WISH TO SEE INDIA FALL INTO THE JAWS OF COMMUNISM! BY SABOTAGING AMERICAN GRAIN SHIPMENTS, THE REDS HOPE TO FAN THE FLAMES OF COMMUNIST REBELLION!

THE REDS WILL TELL THE FAMINE-PANICKED MASSES THAT WHILE DEMOCRATIC GRANARIES OVERSEAS ARE BULGING, THE AMERICANS ALLOW THE HINDUS TO STARVE!

DESPERATE PEOPLE NEVER REASON, COMMISSIONER! THEIR PLIGHT MOVES THEM TO QUICK HATRED AND VIOLENCE AGAINST THE HAND THAT WOULD FEED THEM, IF THE REDS DESTROY WHAT IS IN THAT HAND!

BUT DESPITE ALL PRECAUTIONS, THE SABOTAGE CONTINUED! WAREHOUSES AND GRANARIES WERE BLOWN UP AND BURNED..

RUN, COMRADE! THE POLICE WILL NOT FOLLOW!

TRUCK SHIPMENTS WERE DYNAMITED ON ROUTE TO STRICKEN AREAS!

BAROOM

EVEN ANTIQUATED TRANSPORTATION BY BULLOCK CARTS... WERE RUTHLESSLY ATTACKED BY RED GUERRILLA BANDS... WHO SPARED NEITHER MAN NOR BEAST!

LOOK OUT FOR THE OXEN!... ARGHHHH!

SUPERSTITIOUS FOOLS! STILL WORSHIP CATTLE! MOW THE OXEN DOWN!

THE ATTACKS WERE SO NUMEROUS THAT THE SHIPMENT SCHEDULES BECAME CLOSELY GUARDED SECRETS! EVEN SO, THE REDS STRUCK ON LAND AND ON SEA.... AND WITH UNPRECEDENTED FEROCITY!

THIS IS MADNESS! IF THESE SHIPMENTS ARE DESTROYED, THEIR OWN FLESH AND BLOOD MAY DIE!

BUT THE SLAYING AND SABOTAGE WENT ON UNTIL THE AMERICAN FAMINE RELIEF MISSION BECAME CONVINCED THERE WAS A LEAK FROM WITHIN...

SOMEBODY IN OUR RELIEF OFFICE IN CALCUTTA IS SUPPLYING THE REDS WITH OUR SECRET SHIPMENT SCHEDULES!

THAT'S WHY WE SENT FOR YOU, MR. GRANT! YOU MUST FIND OUT WHO IS BETRAYING OUR DELIVERY PLANS TO THE COMMUNIST UNDERGROUND!

TWO DAYS LATER I WAS THE NEWEST ADDITION TO THE SCHEDULING STAFF, AND I ARRANGED MATTERS SO THAT ONLY A DOZEN PEOPLE COULD KNOW THE NEW SHIPMENT CODE...

HERE'S THE NEW SHIPMENT SCHEDULE FOR BIHAR PROVINCE, MISS ALLISON!

GOOD! I'LL MAKE THE TRANSPORT ARRANGEMENTS NOW!

HOW TO FIND A SPY? HOW TO PICK HIM OUT OF TWELVE SUSPECTS, ABOUT WHOM I KNEW ABSOLUTELY NOTHING? I WATCHED THEM NIGHT AND DAY, WAITING FOR A FALSE MOVE.... AND I WAITED IN VAIN!

WHAT WAS WORSE, THE SABOTAGE CONTINUED! UNDER MY VERY NOSE, THE COMMIE SPY WAS SMUGGLING OUT INFORMATION TO THE ENEMY!

LET THEM BRING ON THEIR GRAIN! IT'LL BE DEVOURED... YES... BY FLAME!

THE SITUATION WAS GROWING DESPERATE! SO I DECIDED ON A BOLD STROKE! I SPREAD WORD AROUND THE OFFICE THAT I, ALONE, WAS HANDLING A SPECIAL GRAIN SHIPMENT...

BUT WHY ISN'T ANYONE BUT **YOU** SUPPOSED TO KNOW ABOUT IT?

WHERE'S IT GOING TO AND HOW MUCH IS BEING SHIPPED?

SORRY, I'VE BEEN SWORN TO SECRECY!

BUT I DID WHET THEIR CURIOSITY! HOW IT WAS THE **BIGGEST** SHIPMENT YET! HOW THE DEMOCRATIC PRESS WOULD PLAY IT UP BIG! THAT NIGHT ON MY WAY BACK TO THE OFFICE FROM SUPPER...

MISS ALLISON! WHAT ARE YOU DOING HERE?

MR. GRANT! DON'T GO UPSTAIRS! THERE ARE ARMED GUNMEN UP THERE! I'D FORGOTTEN MY HOUSE KEY IN MY DESK AND I CAME BACK FOR IT WHEN I SAW THEM WITH MR. LUDLOW!

LUDLOW, A SHORT, BALD-HEADED LITTLE MAN WAS IN CHARGE OF ALL GANGES RIVER TRAFFIC! HE WAS THE LAST MAN I'D HAVE SUSPECTED, AND YET AS I PROCEEDED CAUTIOUSLY UP THE OFFICE STEPS...

YOU'RE RIGHT, MISS ALLISON! THERE **ARE** GUNMEN UP THERE! GET DOWN!

I DON'T UNDERSTAND IT! HOW COULD MR. LUDLOW BE MIXED UP WITH THOSE THUGS?

FIVE MINUTES LATER WHEN THE ATTACKERS SCATTERED, WE FOUND LUDLOW DEAD ON THE OFFICE LANDING...

YOU KILLED HIM! HOW HORRIBLE!

PERHAPS HE DESERVED IT! LOOK HERE! CREDENTIALS SHOWING THAT LUDLOW WAS A MEMBER OF A **COMMIE** SPY RING HERE IN CALCUTTA!

LUDLOW WENT TO THE MORGUE AND I TOOK MISS ALLISON HOME! THAT NIGHT THE GRAIN SHIPMENT WENT THROUGH, AND THE OFFICE STAFF WAS SATISFIED THAT LUDLOW WAS THE SPY! I SHOWED MY APPRECIATION TO MISS ALLISON BY TAKING HER DANCING!

I OWE EVERYTHING TO YOU, MISS ALLISON! IF NOT FOR YOUR TIMELY WARNING, LUDLOW AND HIS CUTTHROATS MIGHT HAVE KILLED ME!

I'M GLAD YOU'RE ALIVE FOR **MORE** REASONS THAN ONE!

I KNEW SOME OF THE REASONS THAT NIGHT...

YOU'RE WONDERFUL, DOUG! IT'S BEEN SO LONELY IN CALCUTTA 'TILL YOU CAME! KISS ME!

IT WAS A STRANGE THING BUT EVER SINCE LUDLOW'S DEATH, THE GRAIN SHIPMENTS WENT THROUGH! OF COURSE, I WAS THE ONLY ONE IN THE OFFICE WHO NOW KNEW THE SCHEDULES...

YOU'VE GOT THE WHOLE OFFICE MYSTIFIED, DOUG! WHY DON'T THEY TRUST THE **REST** OF US NOW THAT LUDLOW IS DEAD?

MAYBE THEY WILL, EVE! HMMM... LOOK AT 'EM SACK THAT GRAIN BY HAND! NARY A MACHINE OUT THERE!

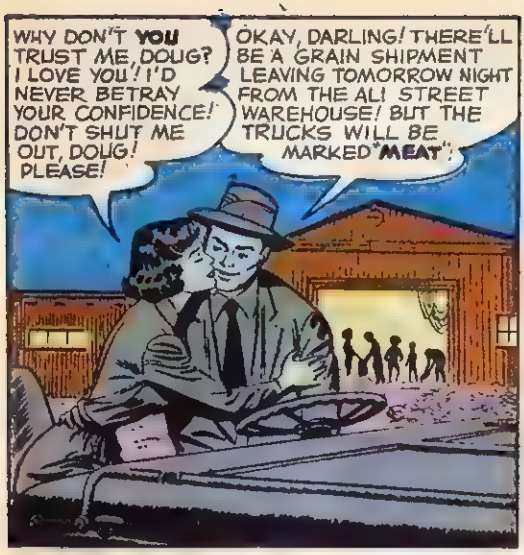
WHY DON'T YOU TRUST ME, DOUG? I LOVE YOU! I'D NEVER BETRAY YOUR CONFIDENCE! DON'T SHUT ME OUT, DOUG! PLEASE!
OKAY, DARLING! THERE'LL BE A GRAIN SHIPMENT LEAVING TOMORROW NIGHT FROM THE AL! STREET WAREHOUSE! BUT THE TRUCKS WILL BE MARKED "MEAT".

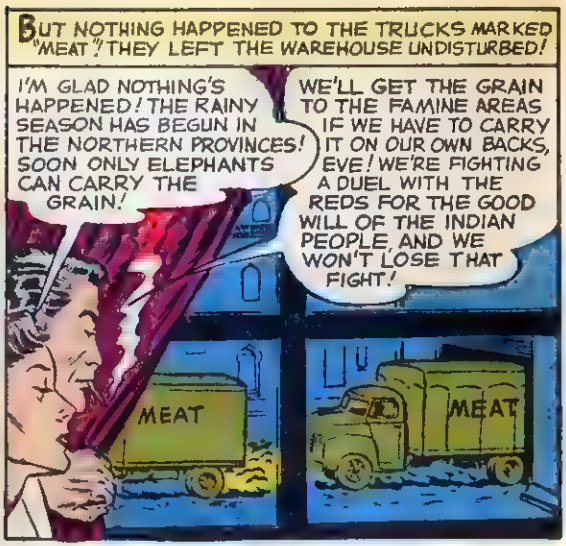
BUT NOTHING HAPPENED TO THE TRUCKS MARKED "MEAT"! THEY LEFT THE WAREHOUSE UNDISTURBED!
I'M GLAD NOTHING'S HAPPENED! THE RAINY SEASON HAS BEGUN IN THE NORTHERN PROVINCES! SOON ONLY ELEPHANTS CAN CARRY THE GRAIN!
WE'LL GET THE GRAIN TO THE FAMINE AREAS IF WE HAVE TO CARRY IT ON OUR OWN BACKS, EVE! WE'RE FIGHTING A DUEL WITH THE REDS FOR THE GOOD WILL OF THE INDIAN PEOPLE, AND WE WON'T LOSE THAT FIGHT!
MEAT
MEAT

BUT THAT NIGHT AS I TOOK EVE HOME...
THROW UP YOUR HANDS, GRANT, AND SURRENDER OR WE'LL KILL YOU!
EVE!.. GET DOWN! THEY'RE COMMIE THUGS! I'M SHOOTING IT OUT!

NO! NO! DON'T SHOOT! THEY'LL KILL US!
WHAT DO YOU THINK THEY'LL DO IF THEY CATCH US? LET GO, EVE! YOU'RE TYING ME UP!

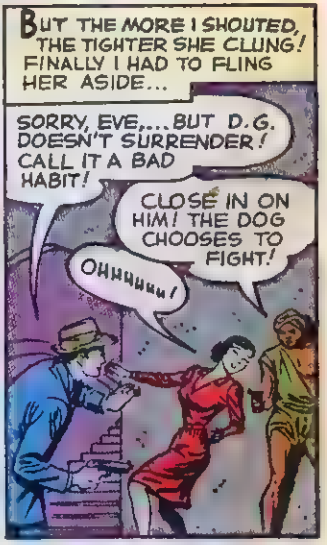
BUT THE MORE I SHOUTED, THE TIGHTER SHE CLUNG! FINALLY I HAD TO FLING HER ASIDE...
SORRY, EVE,... BUT D.G. DOESN'T SURRENDER! CALL IT A BAD HABIT!
CLOSE IN ON HIM! THE DOG CHOOSES TO FIGHT!
OHHHHHH!

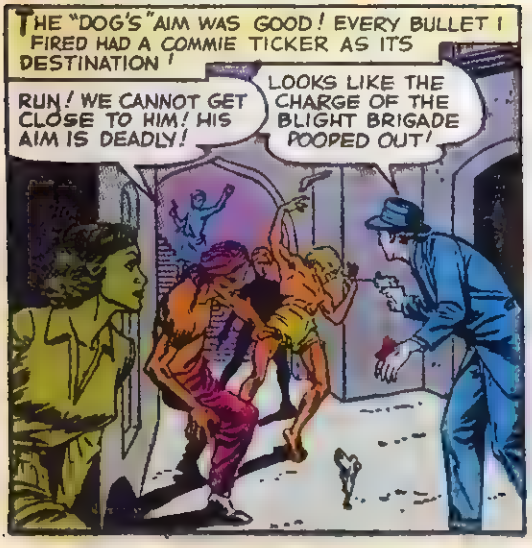
THE "DOG'S" AIM WAS GOOD! EVERY BULLET I FIRED HAD A COMMIE TICKER AS ITS DESTINATION!
RUN! WE CANNOT GET CLOSE TO HIM! HIS AIM IS DEADLY!
LOOKS LIKE THE CHARGE OF THE BLIGHT BRIGADE POOPED OUT!

THEY'VE GONE! OH, MY DARLING! CAN YOU EVER FORGIVE ME FOR HAVING LOST MY HEAD? I SHOULD HAVE HAD CONFIDENCE IN YOU...
THAT'S ALL RIGHT, EVE! WHAT BEATS ME IS HOW THEY KNEW I'D BE COMING TO YOUR HOUSE! THERE MUST BE A CRYSTAL-BALL-GAZER IN THEIR GANG!

BUT ALL THE CRYSTAL-GAZING IN THE WORLD WAS TO PROVE FUTILE AGAINST THE HEAVY GUARDS THAT NOW ACCOMPANIED EVERY SHIPMENT OF GRAIN FROM CALCUTTA...

LET 'EM TRY TO STOP **THESE** SHIPMENTS!

THEY WON'T **HERE!** BUT ON THE UPPER GANGES, THE JUNGLE ROADS...THE GOVERNMENT CANNOT ASSIGN A SQUAD CAR TO ESCORT EVERY ELEPHANT!

EVE WAS RIGHT! INSTEAD OF ATTACKING WELL DEFENDED GRANARIES AND TRUCK CARAVANS, THE REDS NOW CONCENTRATED ON THE SMALL SHIPMENTS BEING DISTRIBUTED TO THE RAIN-SOAKED FAMINE AREAS...

YIIEEEEE!

I WAS SOON HEADING FOR THE MONSOON-RAVAGED HILLS WHERE THE ELEPHANT CARAVANS WERE BEING DESTROYED AS FAST AS THEY WERE SENT OUT!

YOU MAY AS WELL KNOW THE TRUTH, EVE! I'M A GOVERNMENT AGENT! MY JOB IS TO CATCH THE SPY IN OUR CALCUTTA OFFICE!

BUT YOU ALREADY CAUGHT HIM, DARLING! LUDLOW IS DEAD!

THAT'S RIGHT! THEN MY NEW PLAN FOR GRAIN DISTRIBUTION DURING THE MONSOON SEASON CAN'T BE BETRAYED!

NEW PLAN? TO DISTRIBUTE GRAIN DURING THE MONSOONS?

RIGHT! IN FACT, I'M GOING OUT ON THE FIRST ELEPHANT CARAVAN TOMORROW TO EXPLORE THE SITUATION...

I LEFT EVE AT THE VILLAGE AND WENT OUT WITH A FEW GUIDES! WE HADN'T GONE MORE THAN A COUPLE OF MILES WHEN...

LOOK! RED GUERRILLAS!

SURRENDER OR WE'LL BLOW YOU AND YOUR ELEPHANT TO BITS!

DON'T SHOOT! YOU'VE **GOT** US!

WRONG, GRANT! WE'VE HAD YOU FOR SOME TIME! SURPRISED TO SEE ME?

NOPE! I KNEW YOU WERE THE SPY IN THE OFFICE EVER SINCE THE NIGHT LUDLOW WAS KILLED AND THOSE COMMIE CREDENTIALS WERE PLANTED ON HIM AS A RED HERRING!

WHAT MADE YOU SO SURE LUDLOW WAS A FALSE SCENT?

I HAD AN AUTOPSY PERFORMED! THE BULLETS IN LUDLOW NEVER CAME FROM MY GUN! CONCLUSION? HE WAS SHOT TO DEATH BY HIS ALLEGED ALLIES! I ALSO KNEW WHY MISS ALLISON MADE A PLAY FOR ME! TO FERRET OUT WITH KISSES WHAT SHE COULDN'T LEARN WITH A GUN!

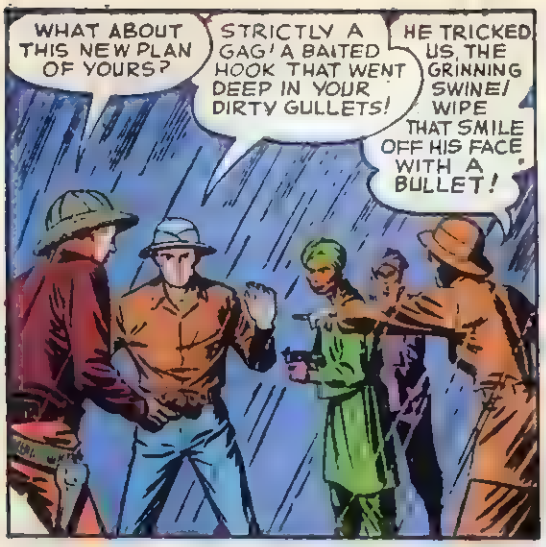
WHAT ABOUT THIS NEW PLAN OF YOURS?
STRICTLY A GAG! A BAITED HOOK THAT WENT DEEP IN YOUR DIRTY GULLETS!
HE TRICKED US, THE GRINNING SWINE! WIPE THAT SMILE OFF HIS FACE WITH A BULLET!

THAT SMILE STAYS, SISTER! BLOW YOUR HORN, LITTLE BOY BLUE!
BY THE SACRED OX! LOOK WHAT COMES!

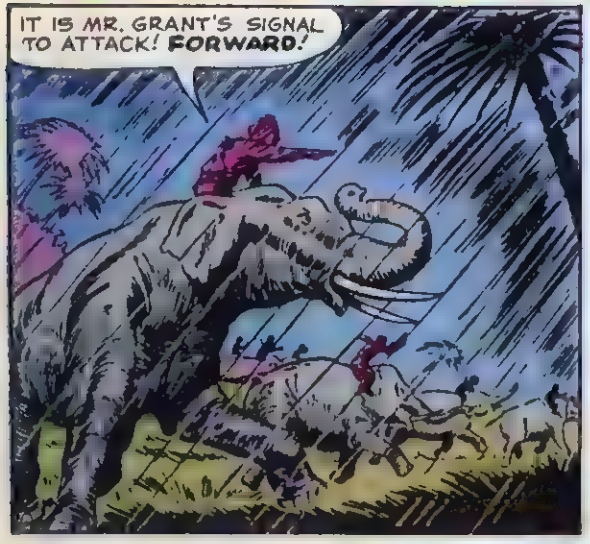
IT IS MR. GRANT'S SIGNAL TO ATTACK! FORWARD!

YOU'LL PAY FOR THIS TRICK WITH YOUR LIFE, GRANT! I'VE GOT YOU DEAD IN MY SIGHTS!

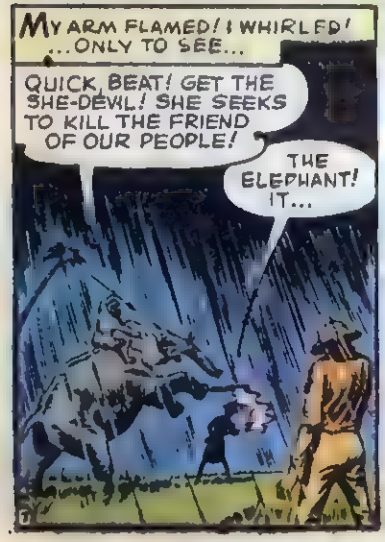
MY ARM FLAMED! I WHIRLED! ...ONLY TO SEE...
QUICK, BEAT! GET THE SHE-DEVIL! SHE SEEKS TO KILL THE FRIEND OF OUR PEOPLE!
THE ELEPHANT! IT...

YYY!!!EEEE!

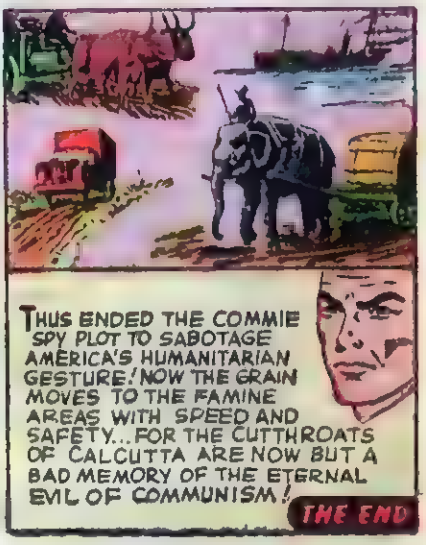
THUS ENDED THE COMMIE SPY PLOT TO SABOTAGE AMERICA'S HUMANITARIAN GESTURE! NOW THE GRAIN MOVES TO THE FAMINE AREAS WITH SPEED AND SAFETY... FOR THE CUTTHROATS OF CALCUTTA ARE NOW BUT A BAD MEMORY OF THE ETERNAL EVIL OF COMMUNISM!
THE END

HOW JIMMY GOT HIS NEW BIKE!

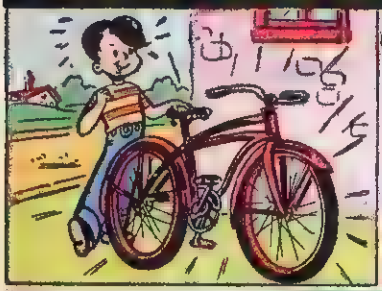

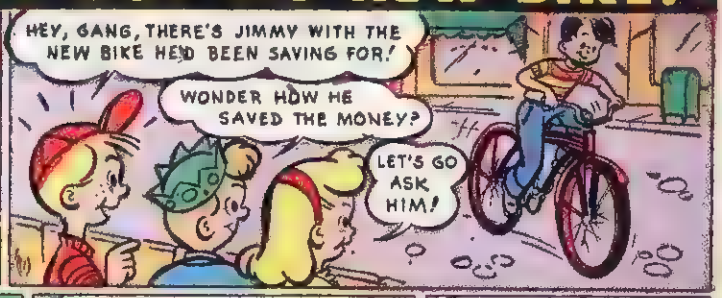

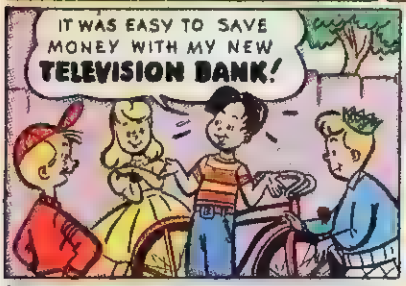

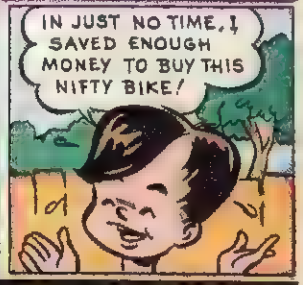

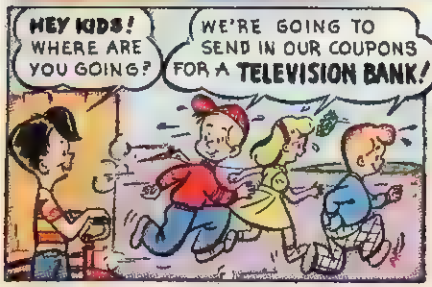

LOTS OF FUN AND MONEY!

WITH THIS

TELEVISION BANK

LIGHTS UP!

LIKE BIGGEST, COSTLIEST TELEVISION SETS!

- SHOWS BRILLIANT PICTURES IN FULL COLOR!
- HITS EVERY TELEVISION HIGH . . . FIGHTS AND ALL!
- THRILLS YOU AND YOUR FRIENDS POP-EYED!
- AND . . . MAKES YOUR SAVINGS MOUNT UP FAST!

ALL-STEEL CONSTRUCTION

ONLY $1.98

COMPLETE WITH BATTERY AND BULB!

GUARANTEED to DELIGHT YOU!

Bank comes complete with bulb, battery and strong key for opening and emptying your wealth of savings.

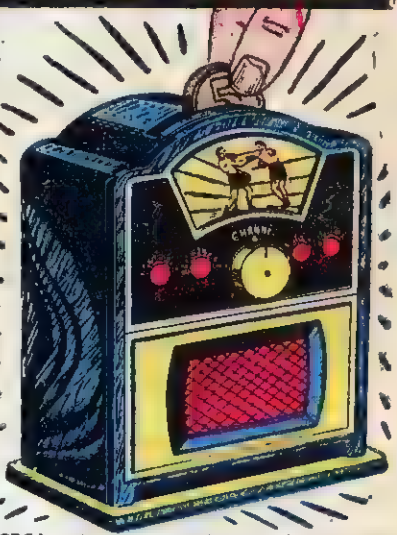

BIGGEST ATTRACTION EVER! Everyone will want to see this amazing new Television Bank. Your friends, relatives and neighbors can't resist putting in coins to see this sensational show!

LIGHTS UP THE INSTANT YOU DROP COIN! Just insert a penny, nickel, dime or quarter into the slot on top. In a split second your spectacular Television Bank lights up—in a big, BIG way! The screen leaps into dazzling life with the brightest, clearest, pictures yet!

TURN OF KNOB SHOWS NEXT EXCITING PICTURE! After you've looked your admiring fill at one picture, just turn center knob for next thrill-packed "show". Light goes out automatically as new picture appears. To light new picture, bank another coin. SIX exciting pictures—a fight, a hilarious cartoon, a tense rodeo scene, a swell figure skater, a dramatic dance team and a circus clown with his trick dog!

PUTS YOU "IN THE MONEY"—AND FAST! Your savings pile up PLENTY FAST with this marvelous new Television Bank! Everyone wants to see all six pictures—your savings grow and grow by leaps and bounds!

IT'S A HONEY IN EVERY DETAIL! This sensational Television Bank is an exact miniature of the most expensive console models. Rich-looking mahogany finish with four simulated dials and speaker grille. 4¾" x 4" and ruggedly constructed. Will give you years of fun and big savings!

GIRLS! DOLL HOUSE OWNERS! Nothing is so truly luxurious for your doll house. This beautiful new Television bank matches all styles of furniture. It makes an elegant addition to your doll's living room!

SEAGEE CO., Dept. 4 B B, 2 Allen St., New York 2, N. Y.

BE THE FIRST IN YOUR CROWD TO HAVE THIS WONDERFUL NEW TELEVISION BANK! SEND NO MONEY! ORDER YOURS TODAY!

SEAGEE CO.,
Dept. 4BB
2 Allen Street,
New York 2, N. Y.

Please rush me my TELEVISION BANK. I agree to pay postman $1.98 plus few cents postage with understanding that if I am not delighted I may return bank in 5 days for full refund of purchase price.

Name _____
(Please Print Plainly)

Street _____

City _____ Zone _____ State _____

☐ I enclose $1.98. You pay postage. Same money-back guarantee.

REUNION WITH A RATTLESNAKE!

AFTER he'd kissed his wife good-bye and gone back to his seat in the crowded train, John Hashem scratched his head in puzzlement. There had been a face that he'd noticed out there on the station platform, a face that had almost looked familiar and yet, somehow, hadn't been anybody he knew. And a top FBI man just does not like to run into familiar-looking faces that he can't recognize — even on his vacation!

As the train started, John asked his neighbor to watch his seat. He walked forward to get a drink of water. Who had that man been, that tall, stiff figure with the little white beard on the very tip of the chin? The recollection teased at the edge of his mind. Just as Caroline had been warning him not to stay up all night with his old pals at the college reunion, he'd noticed the man hurrying into one of the sleeping cars.

"Don't worry, darling," he'd told his wife. "I'll get plenty of rest."

"Well, now that you're on your vacation," she said insistently, "it does seem to me you could catch up on all the sleep you missed running down those spy cases for the FBI."

"Sure, Caroline, sure," he had said, smiling down at her. When he'd looked up, the stranger was gone. He'd disappeared into the train.

John Hashem drank the ice-cold train water and shook his head. He just couldn't remember who the man had been, no question about it. Perhaps it was an old case, perhaps the fellow had merely reminded him of someone he'd seen in the newspapers recently. But it was disturbing not to know. On a sudden impulse, he decided to take a stroll through the train in the direction of the sleeping cars.

It was quite late, and everywhere porters were making the bunks ready. The further down the train he got, the more complete were the preparations for night. He passed through a specially luxurious car which was almost dark and decided to turn back. The man that he'd noticed, whoever he was, had probably gone to sleep.

As he walked up the smoothly swaying car, he found himself wishing he could identify the stranger. Somehow, he knew it would be important.

The door of a private compartment opened behind him. As he started to turn, he felt a gun muzzle dig into his back. "If you will kindly step backwards into my compartment," a soft, slightly accented voice informed him, "I will not find it necessary to blast a hole through your spinal cord! This way, Mr. Hashem!"

Very gingerly indeed, John allowed himself to be led into a tiny train compartment whose bed was not made. The shades, he noticed as he entered, were all pulled down. He heard the compartment door being locked behind him.

Expertly, a hand went through his pockets removing everything that might be of value to him. "No weapon, I see," said the voice. John desperately tried to remember it. He *had* heard it before! "No weapon," the voice went on, "but what have we here? An FBI card! Well, well, well! So my old playmate, John Hashem is now a member of that interesting group of spy-catchers! Sit down, my friend, sit down!"

John was pushed down onto one of the compartment seats. He found himself staring at the tall, white-goateed stranger. That voice! It had the barest trace of accent to remind you that its owner hadn't always spoken English—and had never spoken it as his native tongue. Whom did the voice remind him of, John wondered, as he stared into the cold black muzzle of the .45 the man sitting opposite had trained on his guts?

And suddenly he remembered. "Field Marshal Von Kairchuss!" he gasped. "But you were supposed to have been killed in the Battle of Berlin way back in 1945!"

The German grinned. "Somebody was killed. And buried in my name. To forestall investigation, you know? I was considered too valuable to die. Surely you could understand why, John Hashem!"

CONTINUED AFTER NEXT PAGE...

SPECIAL...

INTRODUCTORY OFFER

to Readers of Marvel Comics

ALL-IN-ONE CIGARETTE LIGHTER *and* FULL-PACK CASE *Personalized with Your Name*

FOR MEN AND WOMEN

Only $1.98
Your Name Engraved in 23 Karat Gold without Extra Cost

NEW! IMPROVED!

All-in-One Cigarette Lighter and Full-Pack Case gives you a cigarette and a light—BOTH at the same time! Smc., streamlined and modern. This wonderful convenience is compact . . . fits easily in your pocket or purse. No more tobacco crumbs. No more bent or damp cigarettes. Insures lasting freshness. Deep well lighter holds an amazingly large supply of fluid. Built for lifetime service of beautiful mottled plastic. Only lighter case with hinged lid. Opens with a snap of your finger. Your name engraved on case in 23 Karat gold letters. An ideal gift for men or women. Order Now.

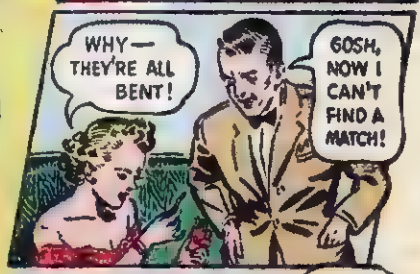

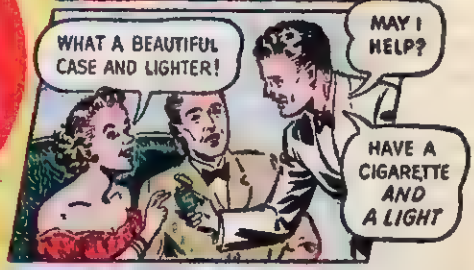

SEND NO MONEY
Use 10 Days At Our Risk

Just mail name and address for trial inspection and approval. On arrival deposit $1.98 plus C.O.D. postage. Use 10 days. If not delighted return for refund of purchase price. (Send cash, H & S Sales Co. pays postage.)

EXTRA FOR PROMPT ACTION... If you order now, we will engrave any name in 23 Karat gold without extra cost. Order now for yourself or as a gift for someone else.

H. & S. SALES CO.
Dept. 304 • 1665 Milwaukee Ave. • Chicago 47, Ill.

CLIP AND MAIL COUPON NOW

H. & S. SALES CO., Dept. 304
1665 Milwaukee Ave., Chicago 47, Ill.

Please rush combination cigarette case and lighter. I will pay postman only $1.98 plus C.O.D. postage on arrival. I may return in 10 days for refund of purchase price if not delighted. (Send cash, H & S Sales Co. pays postage.)

NAME _____

ADDRESS _____

CITY _____ ZONE _____ STATE _____

NAME TO BE ENGRAVED _____

...CONTINUED

John certainly could. He'd crossed the trail of this man more than once during the war when he'd been working for U.S. Army Intelligence. Von Kairchuss was just about the best the Nazis had had in military espionage. He'd directed dozens of spies in his day all over the world.

"I thought your day was done, even if you are alive," John said.

Von Kairchuss smiled balefully. "It will never be done, not until the world finally lies prostrate at the feet of the German Reich! Many of us escaped, many high-ranking officials. I hear rumors that even the Fuehrer himself may be alive, but of this I cannot be sure. Some of the leaders are hiding in Germany, some here, some there, all over the world. And we all work for the return of our power, even if we have had to disguise ourselves as I have had to by shaving off my moustache and growing a small beard!"

"You work? You mean you continue espionage?"

"Continue?" the former Nazi official laughed. "We had a world-wide organization which was never really smashed. And now — *now* we have the answer to world rule! Professor Clark of State University here has just discovered a disintegrator ray capable of conquering the planet. My organization heard of it, and tonight I killed Clark and stole all of his blueprints. They are here." He lightly tapped a briefcase on the seat beside him. "This is all we have needed!"

"Well, why bother capturing me?" John asked, his eyes on the briefcase. He was stalling frantically for time.

Von Kairchuss waved the .45 caliber revolver amusedly. "Because, my friend, I knew you would remember me eventually. When you came searching down the train, I knew you would think of my identity even before we reached our first stop where, incidentally, you are going for your college reunion and I am to hand these papers over

to a confederate who will get them to Nazi headquarters. I happen to have overheard enough of your wife's conversation to know that you have no fellow FBI men on the train. Once you are dead, I am safe. So, very simply, I am going to kill you with this gun which, as you can see, is equipped with a silencer. Have you any last request to make before I pull the trigger?"

"Yes! Could I have a cigarette?"

The ex-field marshal nodded. "Certainly! Giving the condemned man a last smoke before execution is one of the oldest military customs. Here — and don't try any stunts like trying to jump me. I am on my guard." He tossed over a cigarette and held a lighter out at arm's length. John Hashem took several very deep and grateful puffs, then drew the cigarette slowly out of his mouth.

"Now, my friend," Von Kairchuss said leaning forward over the narrow space and tightening his finger on the trigger, *"Now—"*

A few hours later, John Hashem sat in FBI headquarters in the next city on the railway line and grinned at his superior. He pointed to the handcuffed and unhappy-looking Von Kairchuss.

"All this joker forgot was that cigarette smoke is not only slightly irritating to the eyes but that it is also a very definite kind of dark smoke! A bulging mouthful of it suddenly blasted across those few inches that separated us in that tiny compartment completely blinded old whitebeard here for a second or two. And a second or two was all that I needed to disarm him! Funny how everybody will get frightened if they can't see: they'll forget anything else! It's even true of rattlesnakes about to strike — even old Nazi rattlesnakes!"

THE END 9462

STOP *crying about* PIMPLES

AMAZING NEW TREATMENT FIGHTS PIMPLES* WITH *FIRST* APPLICATION

Yes, you can stop shedding tears over unsightly externally caused* pimples, acne and blackheads because here is a new method of complete skin care based on the most recent scientific knowledge of complexion problems.

We therefore make an offer so compelling that you cannot, in fairness to yourself, pass up the opportunity it presents.

This offer is made to those who are suffering from bad skin and are earnestly interested in enjoying a clearer—smoother—healthier-looking skin again.

To YOU we offer the fruits of our search for a formula, the best that science has developed for attacking common skin problems. Our experience has convinced us that the SEBASOL method is without equal in overcoming externally-caused acne and pimples. We have therefore come to a decision—unprecedented, so far as we know, of taking all the risk ourselves.

YOU GET DOUBLE YOUR MONEY BACK

We believe the SEBASOL method of skin care is the greatest aid that has ever been offered to those interested in avoiding the misery of a bad skin. We can and do promise that after a 30-day trial you must see and enjoy a remarkable difference in your skin or we guarantee to refund not only the price you pay—but DOUBLE YOUR MONEY BACK.

We know we could not make this offer unless the SEBASOL complete treatment is all we say it is.

You want the clearest, smoothest and healthiest skin. That is your birthright. Study our guarantee. We take all the risk. You have the protection of DOUBLE YOUR MONEY BACK.

Sebasol Method Supported By Diverse Medical Opinions

Leading medical authorities differ on the importance of various contributing factors to externally caused acne and pimples.

These factors are: diet, vitamin deficiency, personal hygiene, occupational exposures and postural habits.

The Sebasol method recognizes the importance of all these contributing factors and each of them is an integral part of the Sebasol treatment.

The Sebasol method is not designed to relieve all skin disturbances, and is not prescribed to treat individual cases due to systemic causes. But, to our knowledge, the Sebasol method is the only complete treatment of its type offered to sufferers of common skin maladies. Until new facts are discovered, there is nothing known to science which can do more for the relief of bad skin.

ACT NOW BEFORE IT'S TOO LATE!

Neglect of acne can result in permanent scarring of your skin so act now! Take the first step—*now*—toward the good skin you desire. Fill out the coupon and mail—*today*—for a full 30-day supply. Price $3.00, only 10¢ a day. Isn't your skin worth the best?

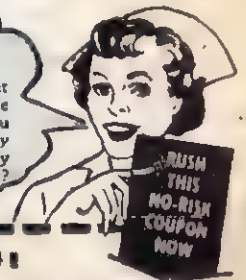

Guarantee

This written guarantee entitles you not only to the return of the price paid for the Sebasol complete treatment but DOUBLE YOUR MONEY BACK unless you actually see and enjoy a remarkable improvement in your skin condition. The test is at our risk. All you do is return the unused portion of the treatment if not completely satisfied.

Comate Laboratories Inc.

COMATE LABORATORIES INC., Dept. 24 E
1432 Broadway, New York 18, N. Y.

Please rush at once the complete Sebasol skin treatment (30 days' supply) in plain wrapper. I must be completely satisfied with the results of the treatment or you GUARANTEE DOUBLE MY MONEY BACK upon return of the unused portion.

☐ Enclosed find $3.00 (Cash, Check, Money Order)

☐ Send C.O.D. I will pay postman $3.00 plus postal charges.

Name _____

Address _____

City _____ Zone _____ State _____

APO, FPO, Canada and Foreign, add 25 cents, No. C.O.D.

THE FATAL STEP

ARE YOU SURE, MISS, THAT THIS IS F.B.I. HEADQUARTERS?

POSITIVE! GENTLEMEN, THIS BLIND MAN WANTS TO TELL YOU ALL ABOUT A COMMIE SPY RING HE'S DISCOVERED IN THIS BUILDING!

GO ON, OLD MAN, TELL US WHAT YOU KNOW!

BLIND

TNT

ON ONE OF CHICAGO'S BUSIER STREETS, ONE AFTERNOON IN EARLY AUTUMN, 1951...

PARDON ME! WHAT TIME IS IT IN SINGAPORE?

THE TIME IS THE SAME ALL OVER THE WORLD!

BLIND

WHY?

COMRADE HYLER!

BECAUSE THE TIME HAS COME TO STRIKE ALL OVER THE WORLD!

COMRADE GRENVILLE! TELL ME, COMRADE, IS ALL IN READINESS?

BLIND

IS THE BOMB... MMPH!
WAIT! I ARRANGED WITH THE EASTERN COMMITTEE TO MEET THEIR BOMB EXPERT NEAR THE BLIND MAN! BUT ONE MUST TAKE NO CHANCES!
BLIND

BLIND MAN, YOU JUST DROPPED TEN DOLLARS FROM YOUR CUP! PICK IT UP!
DIDN'T BAT AN EYELASH! NOW SHOW ME THE PLANS FOR SABOTAGE OF THE REFINERY! I MUST DECIDE WHERE TO PLACE THE BOMB!

EXCELLENT, GRENVILLE! A CHILD COULD UNDERSTAND THE BLUEPRINTS!
WE HAVE EVEN CONSTRUCTED THE FIRE BOMB FOR YOU, HYLER!
SABOTEURS! COMMUNIST SPIES!

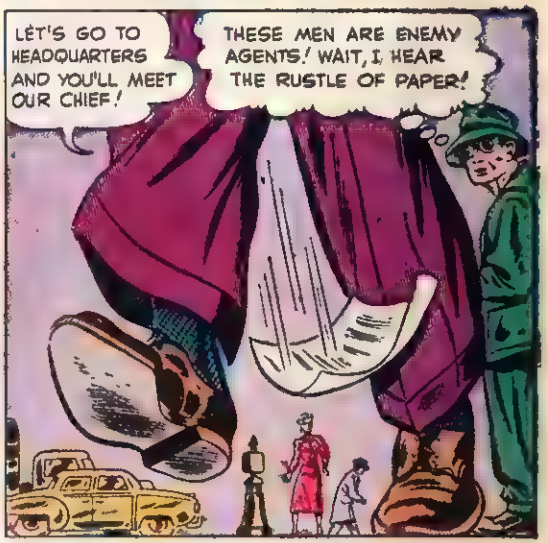
LET'S GO TO HEADQUARTERS AND YOU'LL MEET OUR CHIEF!
THESE MEN ARE ENEMY AGENTS! WAIT, I HEAR THE RUSTLE OF PAPER!

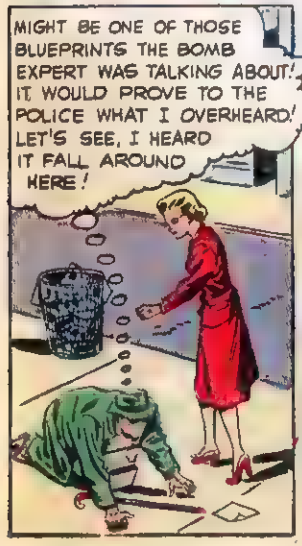
MIGHT BE ONE OF THOSE BLUEPRINTS THE BOMB EXPERT WAS TALKING ABOUT! IT WOULD PROVE TO THE POLICE WHAT I OVERHEARD! LET'S SEE, I HEARD IT FALL AROUND HERE!

GOT IT!! (GASP!) WHO ARE YOU?
ER... SOMEBODY PASSING ON THE STREET! I NOTICED YOU WERE LOOKING FOR A PIECE OF PAPER! IS IT AN IMPORTANT PAPER?

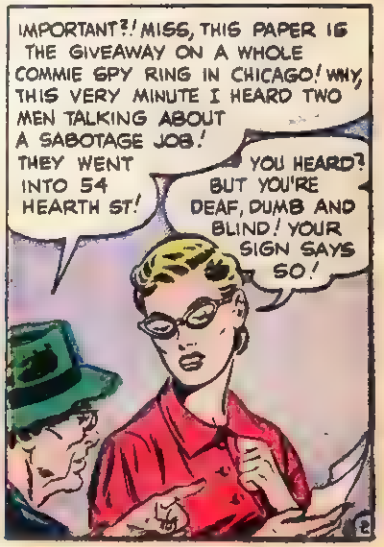
IMPORTANT?! MISS, THIS PAPER IS THE GIVEAWAY ON A WHOLE COMMIE SPY RING IN CHICAGO! WHY, THIS VERY MINUTE I HEARD TWO MEN TALKING ABOUT A SABOTAGE JOB! THEY WENT INTO 54 HEARTH ST!
YOU HEARD? BUT YOU'RE DEAF, DUMB AND BLIND! YOUR SIGN SAYS SO!

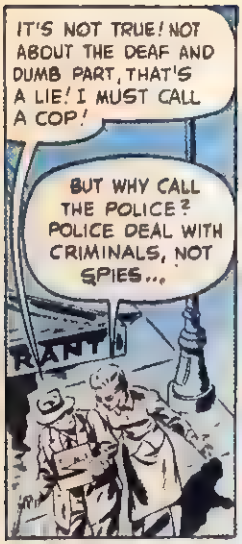

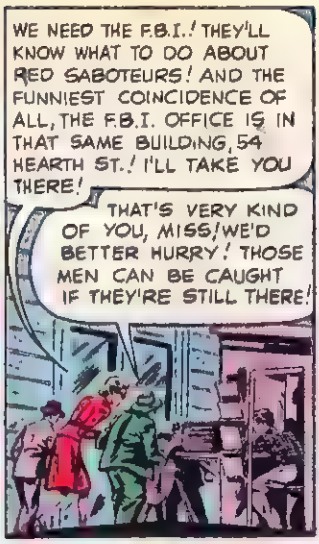

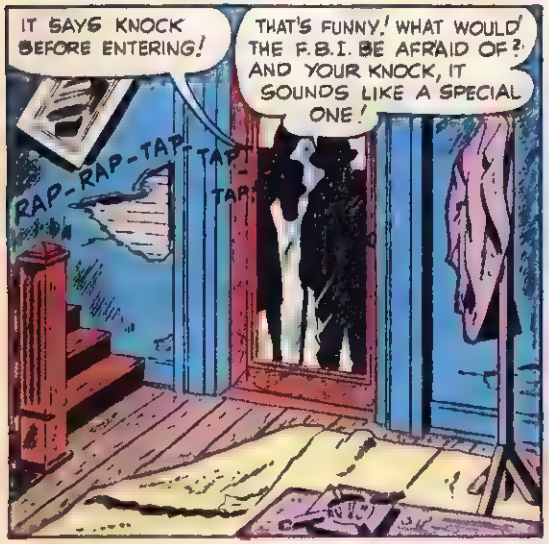

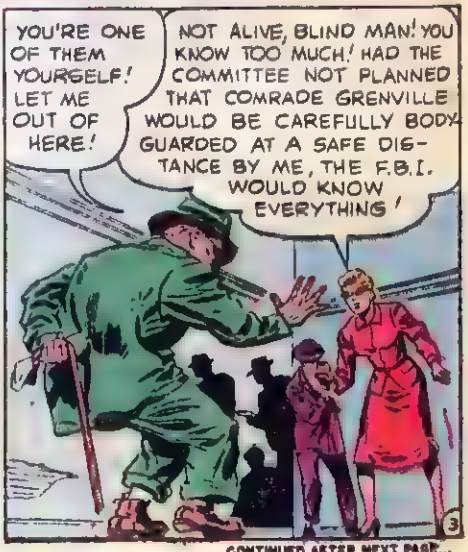

CONTINUED AFTER NEXT PAGE...

Have Fun! Thrills! Romances!

Anyone Can Learn to Dance

Charleston Rhumba Samba Fox Trot Waltz Square Dances

Why put off learning to Dance — NOW Here's a much EASIER WAY than YOU ever SAW!

No longer do YOU have to sit and watch while others enjoy dancing . . . NOW you can *join the fun!* Think of the great pleasure You'll get. SURPRISE and AMAZE your friends when they see you *do the latest dance steps* with ease. Learn from simple lessons by Betty Lee, one of America's foremost dance authorities.

LEARN THE FOX TROT, COUNTRY DANCES, RHUMBA, SAMBA CALL SQUARE DANCES!

16 COMPLETE DANCE COURSES — Each worth as much as you pay for the entire book. Join thousands who have *learned to dance* with the help of *this* amazing book. Written in simple language full of easy-to-follow illustrations — You Learn to Dance in the *Privacy of Your Own Home.*

LEARN TO DANCE IN 5 DAYS OR PAY NOTHING . . . Here's a wonderful offer. Test this exciting book 5 days — See how it can help *you become a smooth dancer* and be admired. Yes, You *Dance in 5 Days* or return book for prompt refund of purchase price.

If You Can Do This Step — You Can Dance in 3 Days!

Here's how this exciting book can help you become a smooth dancer. It's full of easy-to-follow diagrams and instructions.

MAIL COUPON TODAY

PIONEER PUBLICATIONS INC. Dept. 831 H
1790 Broadway, New York 19, N. Y.

Please rush my copy of "Dancing" in plain wrapper. If I am not satisfied I may return book in 5 days for full refund of purchase price.

☐ Send C.O.D. I'll pay postman $1.98 plus postage.
☐ I enclose $1.98, you pay postage. Same guarantee applies.

NAME ..... ADDRESS .....
CITY ..... STATE .....

*Canada and Foreign — $2.25 in advance.

POSITIVELY GREATEST FREE OFFER

Rare Octagonal (eight sided) stamp, gorgeous Diamond, giant Triangle, also mammoth and midget stamps. ALL FREE to foreign approval buyers. Plus Free, Scott's International $6.00 album and the latest Scott Stamp Catalogues. PLYMOUTH - DEPT. A 60 Be California

NICARAGUA

118 DIFFERENT STAMPS including Commemoratives Charities Airmail Surcharges Sets etc. Only 3c to APPROVAL BUYERS
BADGER STAMP CO Dept N MILWAUKEE 3 Wis

55 DIFF. UNITED STATES including AIRMAILS, PRESIDENTIALS, high values, 19th cent. commemoratives, coils, revenues, etc. To applicants for our BARGAIN APPROVALS FREE BIG LISTS included. **5c**
W. C. BOOKMAN, Box 145K, Maplewood, N. J.

25 DIFFERENT INDIA to approval applicants Premiums with Purchases **3¢**
BRANDWEIN STAMP CO., Box 22Z, Bayonne, N. J.

US COMMEMORATIVES Columbians, Trans Mississippi, Pan American, Pan Pacific and too other different commemoratives. All for 10c with your request for U.S. Approvals
MODA STAMPS Box 251-M Church St. Annex New York 8

GIGANTIC CANADIAN BARGAIN Complete set Royal Visit, Coronation Jubilee, new George VI set Confederation, Geo V set, etc. A gigantic bargain Only 1c to approval applicants **1c**
ENSIGN STAMP CO
Box 118 Dept. E So. Orange, N. J.

107 DIFFERENT Stamps from Cochin Oceania, Cameroun, Malta, Cyprus, etc. to Approval Buyers. **3c**
DIXIE STAMP CO., Dept 11, Milwaukee 1, Wis.

STAMPS

500 STAMPS FOR ONLY **10c**
INCLUDES STAMPS CATALOGUING UP TO 25c EACH! ALSO APPROVALS
MYSTIC STAMP COMPANY
Camden 3, New York

FREE PRESIDENTIAL SET TO FAMOUS AMERICAN SET FLAG SET - PARK SET **$5**
A total of 90 U.S. stamps FREE to customers of our U.S. and Foreign approvals. Send 3c NOW for 15 of the above plus particulars TRIBORO STAMP CO Dept. 1910 145 Nassau Street New York 38, N. Y.

100 DIF. CHINA Includes Airmails, Ships, Auto, Map, Heroes To approval buyers. MODERN STAMP SERVICE Box 12, Dept 500, Wakefield Sta., N.Y. 66 **5¢**

FREE, SCOTT'S INTERNATIONAL ALBUM, VALUABLE COLORFUL COLLECTION, HINGES OTHER BIG PREMIUMS. Full particulars with approvals Write today 1c Postage please
RAYMAX 127 M William St., New York 38 N.Y.

25 GENUINE ALL DIFFERENT SWITZERLAND given to anyone sending for approvals
HIGHLAND Box 134, San Gabriel, Calif.

STAMP COLLECTING OUTFIT A packet of stamps from all parts of world. A package of stamp hinges, perforation gauge and millimeter rule, famous dealer Everything ONLY 10c to approval buyers.
LORRAINE W. BROWN, Dept. 10, Marion, Mich.

1050 DIFFERENT STAMPS given to approval applicants becoming customers. Send 3c for particulars, lists and approvals.
BRYSON STAMP CO., Drawer F-11, Rossford, Ohio

FREE CATALOG! Beautifully illustrated! United States Stamps, Bargains in Packets Albums & Supplies. Information for Beginners
HARRIS & CO., 111 Transit Bldg., BOSTON, MASS.

WORLD'S LARGEST STAMP! A real coil stamp! A stamp so large 2½ x 4 inches! It will occupy a full page in your album. Retails for 80c. Given FREE to approval service applicants sending 3c postage. STAMPS: All dif., 300, $1; 1000, $2
TATHAM STAMP CO., Springfield 73, Mass

FREE! "The Stamp-Finder" Tells at a glance to which country stamp belongs. 30 pages illustrated. Includes valuable "Stamp Collector's Dictionary." Stamp Tweezers and World's Ten Rarest Stamps. Also Approvals
GARCELON STAMP CO., Box 1113, Calais, Maine

COLLECT CARTOPHILIC CARDS New fascinating hobby. Interesting pastime. Contains 4 birds, Butterflies, Aeroplanes, Flowers, Trains and other rare cards—Plus big illustrated catalogue. All for 10c.
INTERNATIONAL CARTOPHILIC CO., Dept. M, 1152 Yonge St., Toronto, Canada

ELEPHANTS 3 TRIANGLES 30 OTHERS! Gambia, 3 North Pole Triangles & 10 different Iceland Islands Equatorial Africa, Cameroun, Taiwan, Formosa, Rhien., Bear, Snake stamps, others — All, 3c. Approvals
BELLE STAMP CO., Box 8402-A, S. Sta., Balt. 30, Md.

54 Diff. Roosevelt Stamps, etc. Big Lot 54 Different includes Roosevelt stamps from Monaco & San Marino, also Hitler & Mussolini stamps from Libia, Bohemia & many others. ALL ONLY 3c Approvals
MARYLAND STAMP CO., Arlington-M, Baltimore 15, Md.

56 Roosevelt Gold & Silver Triangles! Lot 56 DIFFERENT with Greek Roosevelt, Gold & Silver Triangles, Israel, Greenland Rhodesia etc. Catalog $1.15 — ALL 5c with approvals!
LONGHORN STAMP CO
Box 2066, Ellwood Sta. Lubbock, Tex

FREE! BURNED, 3 TRIANGLES! Midget Triangle, 2 Giant Cardboard Triangles, Bulgaria "Antedate," Tasmania, Porto Rico etc. — FREE to approval buyers for 3c postage.
POTOMAC STAMP CO
Dept. No. 7 WASHINGTON 25, D. C.

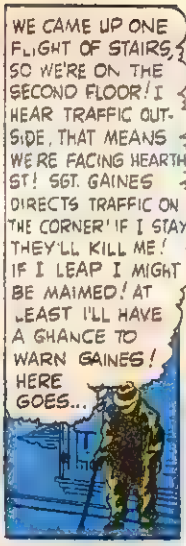

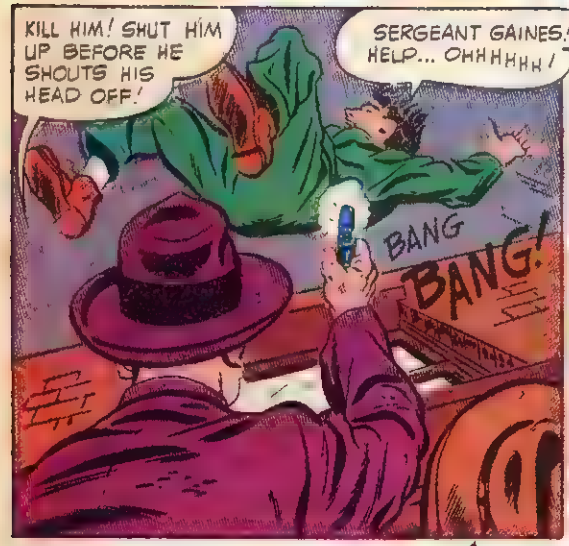

MOMENTS LATER...

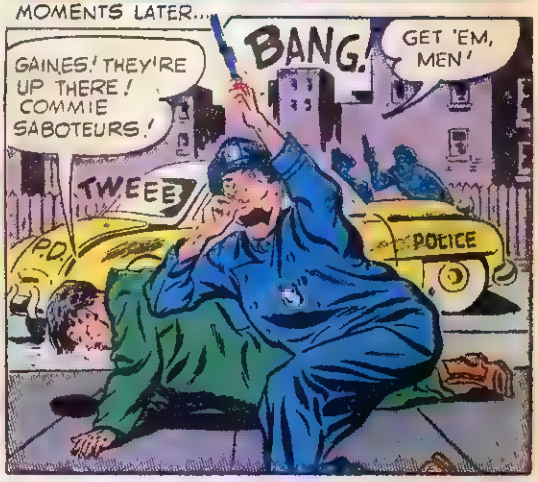

A MINUTE LATER ON THE BACK STEP..

A WEEK LATER IN THE CITY HOSPITAL...

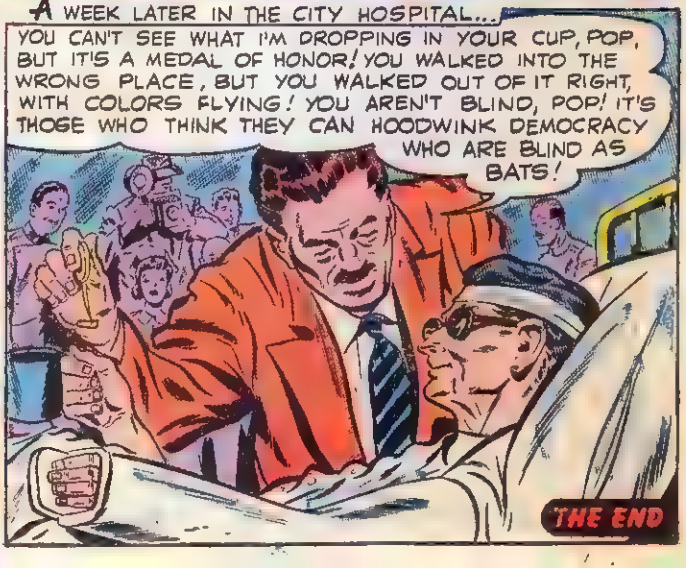

MOON OF DEATH

STARRING DOUG GRANT, SECRET AGENT

FEW PEOPLE, MYSELF AMONG THEM, REALIZED THE MAGNIFICENT CONTRIBUTION PUERTO RICO HAD MADE TO THE FIGHT AGAINST THE RED PLOT TO RULE THE WORLD! THEN I CAME TO SAN JUAN, WHERE ONLY THE COURAGE OF A FEW SAN JUANEROS STOOD BETWEEN ME AND A HORRIBLE FATE!

THE AMERICANO WILL RAISE HIS HANDS! HE IS COVERED FROM ALL SIDES, AS A PIG OF A SPY SHOULD BE!

REDS!

WE WERE TRICKED, DOLORES! THIS IS A DEATH TRAP!

ONE NIGHT IN SAN JUAN ALONG THE CALLE TANCA..

THEY SEE ME! THEY'RE PARKING THEIR CAR! I'VE GOT TO REACH A PHONE...

QUICK! THE POOL ENTERS A RESTAURANT!

GIVE ME THE POLICE! PRONTO! PRONTO!

CAPTAIN AMORS! THIS IS ARRIAGA! THEY ARE AFTER ME, CAPTAIN! I HAVE ONLY SECONDS TO LIVE! THE PUERTO NUEVO STEAM PLANT...

EXPECT THE SABOTEURS ON... ARRRGGGHH!
LET'S GET OUT OF HERE!

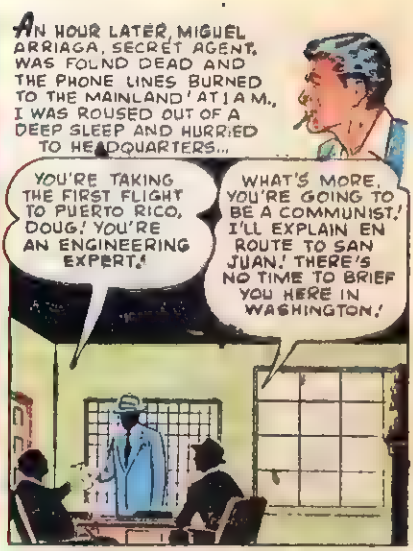
AN HOUR LATER, MIGUEL ARRIAGA, SECRET AGENT, WAS FOUND DEAD AND THE PHONE LINES BURNED TO THE MAINLAND! AT 1 A.M., I WAS ROUSED OUT OF A DEEP SLEEP AND HURRIED TO HEADQUARTERS...
YOU'RE TAKING THE FIRST FLIGHT TO PUERTO RICO, DOUG! YOU'RE AN ENGINEERING EXPERT!
WHAT'S MORE, YOU'RE GOING TO BE A COMMUNIST! I'LL EXPLAIN EN ROUTE TO SAN JUAN! THERE'S NO TIME TO BRIEF YOU HERE IN WASHINGTON!

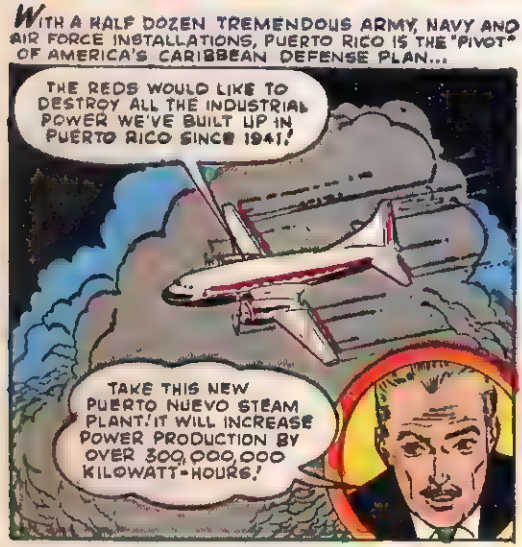
WITH A HALF DOZEN TREMENDOUS ARMY, NAVY AND AIR FORCE INSTALLATIONS, PUERTO RICO IS THE "PIVOT" OF AMERICA'S CARIBBEAN DEFENSE PLAN...
THE REDS WOULD LIKE TO DESTROY ALL THE INDUSTRIAL POWER WE'VE BUILT UP IN PUERTO RICO SINCE 1941!
TAKE THIS NEW PUERTO NUEVO STEAM PLANT! IT WILL INCREASE POWER PRODUCTION BY OVER 300,000,000 KILOWATT-HOURS!

IF THE REDS CAN ABOLISH PUERTO RICO'S HYDRO-ELECTRIC DEVELOPMENT, THEY'LL BE SABOTAGING PUERTO RICO'S CONTRIBUTION TO THE U.N. WAR EFFORT!

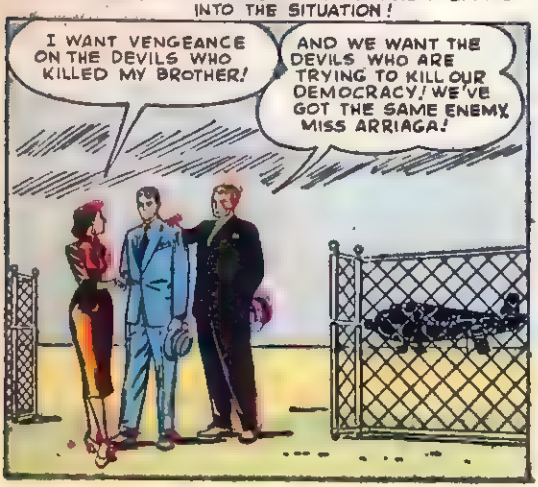
SECRET AGENT MIGUEL ARRIAGA HAD BEEN TRYING TO LEARN THE DATE OF THE ATTACK ON THE PUERTO NUEVO PLANT, NOW MIGUEL'S SISTER WAS STEPPING INTO THE SITUATION!
I WANT VENGEANCE ON THE DEVILS WHO KILLED MY BROTHER!
AND WE WANT THE DEVILS WHO ARE TRYING TO KILL OUR DEMOCRACY! WE'VE GOT THE SAME ENEMY, MISS ARRIAGA!

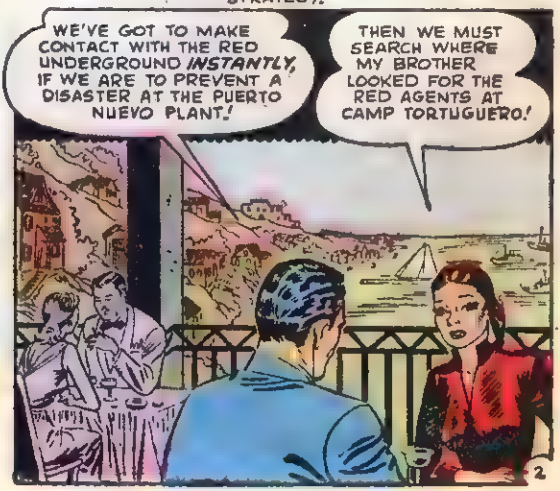
DOLORES ARRIAGA WAS AS INTELLIGENT AS SHE WAS BEAUTIFUL, SO I HAD NO TROUBLE GETTING ACROSS OUR STRATEGY!
WE'VE GOT TO MAKE CONTACT WITH THE RED UNDERGROUND INSTANTLY, IF WE ARE TO PREVENT A DISASTER AT THE PUERTO NUEVO PLANT!
THEN WE MUST SEARCH WHERE MY BROTHER LOOKED FOR THE RED AGENTS AT CAMP TORTUGUERO!

BEFORE WE LEFT FOR THE NORTH COAST TRAINING CENTER, WE WATCHED A BIG TRANSPORT BRING IN THE RETURNING VETERANS OF THE FAMED "FIGHTING 65" REGIMENT.'

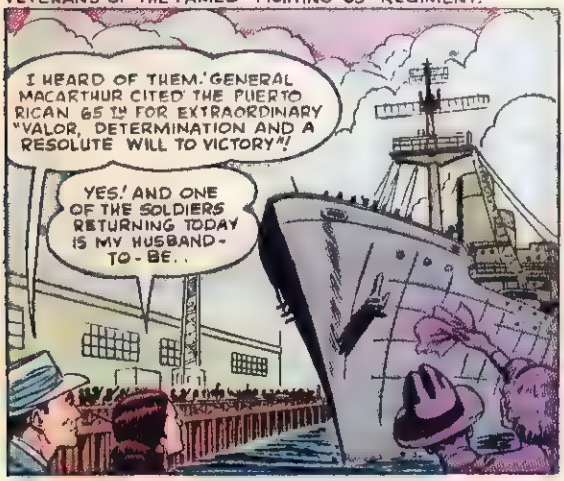

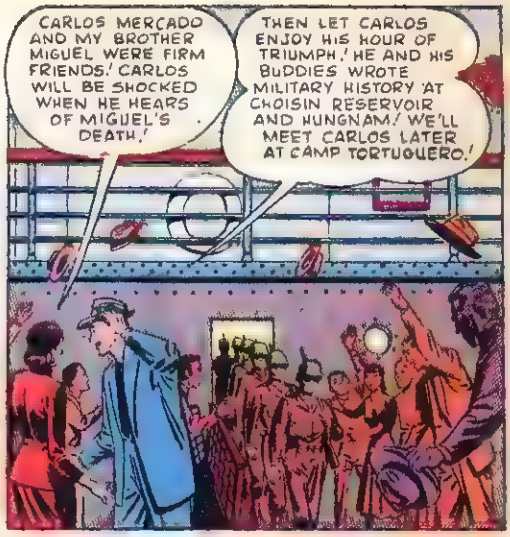

LITTLE DID WE KNOW, AS WE LEFT THE DOCK, THAT TWO *OTHER* PEOPLE WERE INTERESTED IN CARLOS MERCADO ...*VERY INTERESTED.'*

FIVE HOURS LATER, AS CARLOS MERCADO RETURNED HOME FROM AN AFTERNOON OF PARADING...

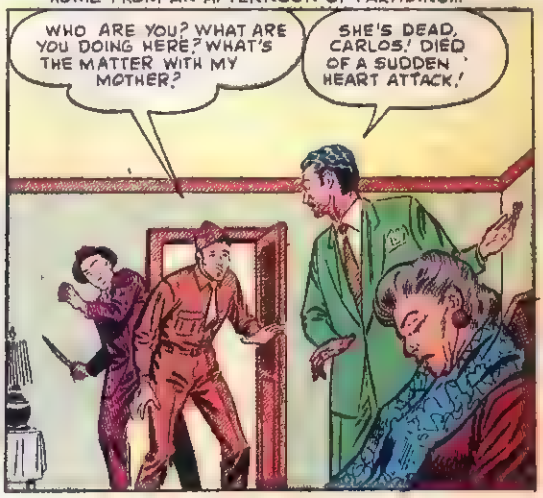

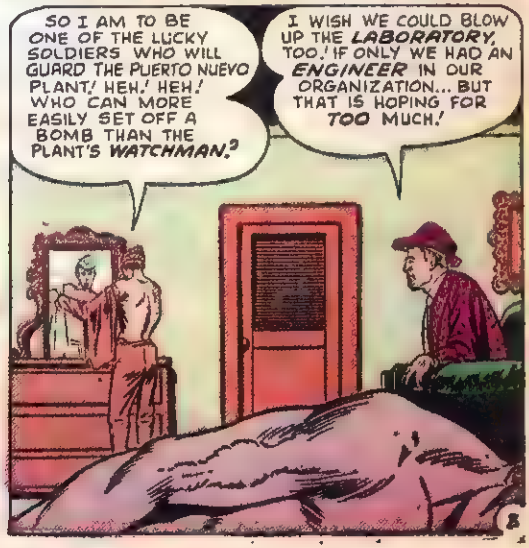

LATE THAT AFTERNOON AT CAMP TORTUGUERO!

IT WAS MY BROTHER'S THEORY THAT THE REDS WOULD TRY TO ATTACK PUERTO RICO'S MILITARY AND INDUSTRIAL INSTALLATIONS THROUGH ARMY GUARDS ASSIGNED TO THE PLANT!

THAT'S HOW MY BROTHER CRACKED THE RED SPY RING! THEY APPROACHED HIM KNOWING HE WOULD BE A GUARD AT PUERTO NUEVO... WITH MIGUEL DEAD, THEY'LL HAVE TO APPROACH *SOMEONE ELSE*!

YES! AND THEY'D DO EVEN BETTER TO APPROACH ME AS ONE OF THE TECHNICIANS WHO COULD PLANT A BOMB IN THE RESEARCH LABORATORY!

MY FIANCE CARLOS WILL DO EVERYTHING TO HELP US! LIKE ALL PUERTO RICANS, HE HATES THE REDS AND THE EVIL THEY STAND FOR!

FOR 24 HOURS, DOLORES AND I HUNTED IN VAIN FOR A LEAD THAT WOULD CONNECT US WITH THE RED UNDERGROUND THAT HAD MURDERED HER BROTHER! THEN THE FOLLOWING AFTERNOON...

CARLOS IS IN CAMP AS A NEWLY APPOINTED GUARD! HE WOULD KNOW WHO, AMONG THE GUARDS, MIGHT HAVE RED SYMPATHIES! LOOK... HERE HE COMES *NOW*!

CARLOS SEEMED TO BE A SWELL GUY, VERY INTERESTED IN DOLORES' REVENGE! MIGUEL HAD BEEN LIKE A BROTHER TO HIM!

BY THE WAY, CARLOS, HOW IS MARIA?

PICTURE? I MEAN... I'D LOVE TO SEE IT! IS MARIA'S HAIR AS GOLDEN AS IT USED TO BE?

MARIA? UH... FINE! I HAVE A RECENT PICTURE OF HER! IT'S IN THE BARRACKS!

EVEN *MORE* SO! WELL, I MUST START CHECKING UP INSTANTLY ON TWO OTHER GUARDS - WHO MIGHT BE CORRUPTED BY THE REDS!

GOOD! THEN WE'LL MEET YOU TONIGHT ON THE WALLS OF FORT GERONIMO! DON'T BE LATE, DARLING!

WHAT DOLORES SAID NEXT, THREW ME FOR A *DOUBLE* LOOP!

THAT MAN IS AN IMPOSTER, *IMPERSONATING* CARLOS! MARIA IS *NOT* A WOMAN, BUT A SCAR, A *SHRAPNEL* SCAR, NICKNAMED BY MY CARLOS IN HIS LETTERS FROM THE KOREAN FRONT! THE SCAR HAD AN HOUR-GLASS SHAPE! HENCE THE FEMALE NAME!

WOW! THEN THIS GUY IS A RED AGENT!

THAT NIGHT, DOLORES AND I WAITED AT THE FORT FOR CARLOS! WE WERE OUT IN THE OPEN... AND THE POLICE WERE HIDING BEHIND THE WALLS.

I'D NO SOONER SPOKEN WHEN GUNFIRE ECHOED THROUGH THE BATTLEMENTS OF THE FORT...

I RAN BACK TO THE INNER FORTIFICATIONS! BUT CARLOS HAD PLANNED WELL! I WAS CAUGHT IN A CROSS FIRE!

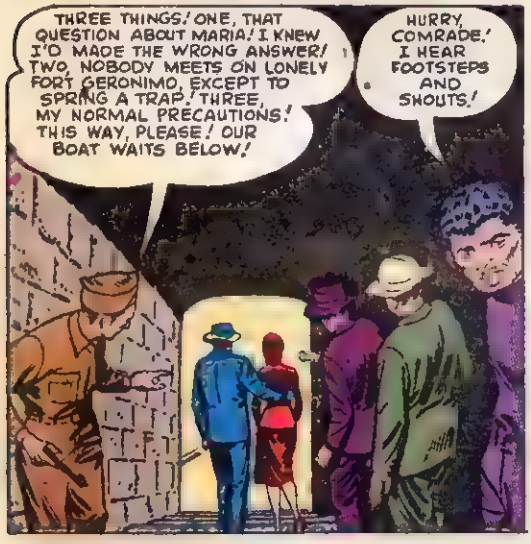

BUT THE RED CABIN CRUISER GOT AWAY SAFELY! WE WERE TRAVELING IN EXALTED COMPANY! NO LESS THAN THE HEAD OF THE RED CARIBBEAN SPY ORGANIZATION WAS AT THE STEERING WHEEL...

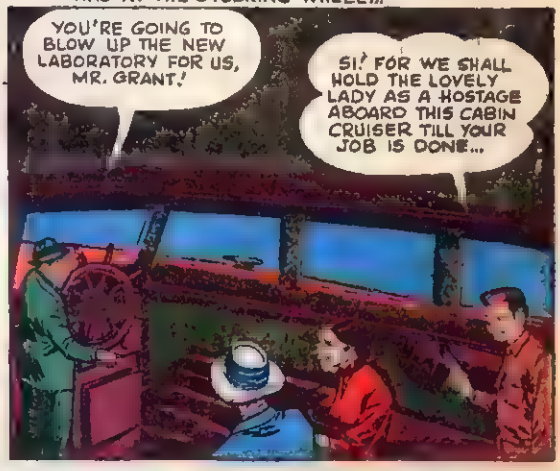

WE GOT PAST THE PLANT GUARDS EASILY! AFTER ALL, WASHINGTON HAD GIVEN ME A SPECIAL TECHNICIAN'S PASS...

THERE WAS NO WAY TO SHAKE MY RED BODYGUARD! – WATCHING ME WAS HIS JOB, SO NOBODY GOT SUSPICIOUS! ANYWAY, I GOT IVAN ON THE PHONE!

SUDDENLY I HEARD A HOARSE AND A PIERCING CRY... A WOMAN'S CRY...IT ROSE ABOVE THE PANICKED YELLING I HEARD OVER THE PHONE

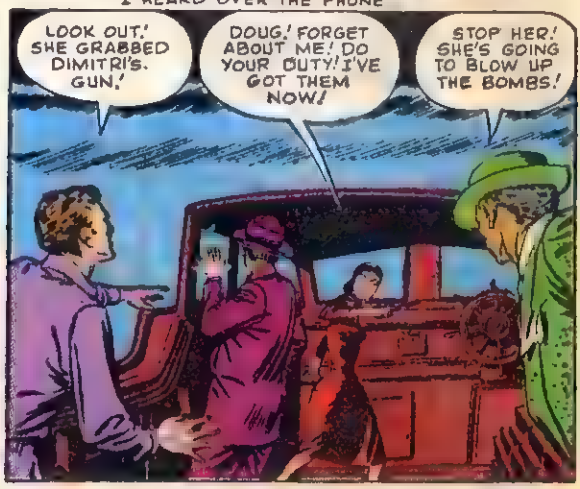

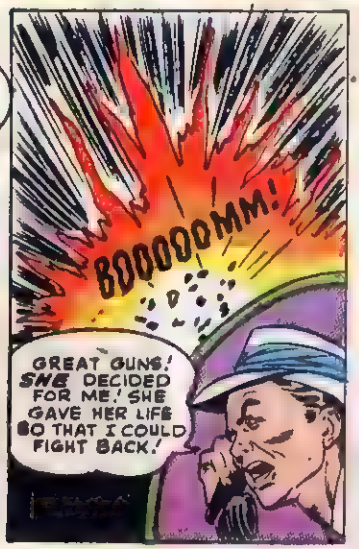

THE WAY I TORE INTO THE COMMIE MURDERER DIDN'T LEAVE MUCH FOR THE FIRING SQUADS TO FINISH OFF...

WHEN I GOT TO THE FATEFUL DOCK, THE NIGHT HAD FADED AWAY AND DAWN WAS COMING UP, BLAZING LIKE LIFE AFTER DEATH!

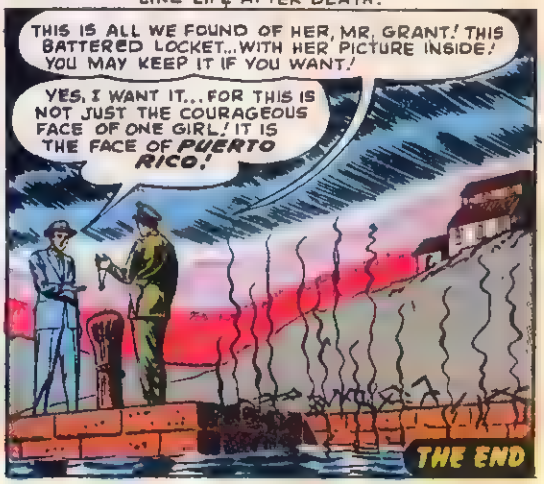

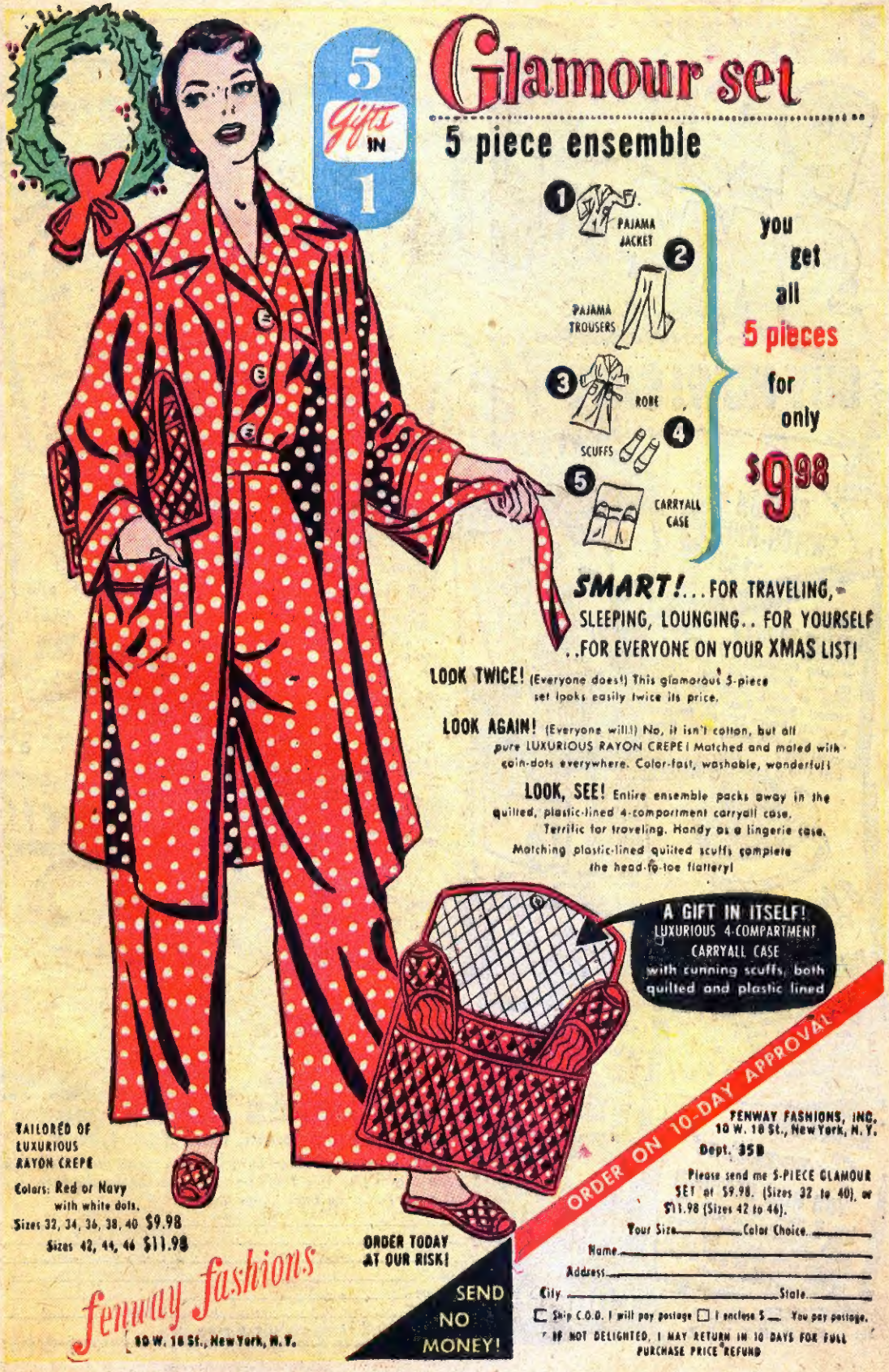
5 gifts IN 1
Glamour set
5 piece ensemble
1 PAJAMA JACKET
2 PAJAMA TROUSERS
3 ROBE
4 SCUFFS
5 CARRYALL CASE
you get all 5 pieces for only $9.98
SMART!... FOR TRAVELING, SLEEPING, LOUNGING.. FOR YOURSELF ..FOR EVERYONE ON YOUR XMAS LIST!
LOOK TWICE! (Everyone does!) This glamorous 5-piece set looks easily twice its price.
LOOK AGAIN! (Everyone will!) No, it isn't cotton, but all pure LUXURIOUS RAYON CREPE! Matched and mated with coin-dots everywhere. Color-fast, washable, wonderful!
LOOK, SEE! Entire ensemble packs away in the quilted, plastic-lined 4-compartment carryall case. Terrific for traveling. Handy as a lingerie case. Matching plastic-lined quilted scuffs complete the head-to-toe flattery!
A GIFT IN ITSELF! LUXURIOUS 4-COMPARTMENT CARRYALL CASE with running scuffs, both quilted and plastic lined
ORDER ON 10-DAY APPROVAL
TAILORED OF LUXURIOUS RAYON CREPE
Colors: Red or Navy with white dots.
Sizes 32, 34, 36, 38, 40 $9.98
Sizes 42, 44, 46 $11.98
ORDER TODAY AT OUR RISK!
SEND NO MONEY!
fenway fashions
10 W. 18 St., New York, N.Y.
FENWAY FASHIONS, INC.
10 W. 18 St., New York, N.Y.
Dept. 35B
Please send me 5-PIECE GLAMOUR SET at $9.98. (Sizes 32 to 40), or $11.98 (Sizes 42 to 46).
Your Size_____ Color Choice_____
Name_____
Address_____
City_____ State_____
☐ Ship C.O.D. I will pay postage ☐ I enclose $___ You pay postage.
IF NOT DELIGHTED, I MAY RETURN IN 10 DAYS FOR FULL PURCHASE PRICE REFUND

TERRIFIC PRICE SMASH

BUY NOW! SAVE UP TO 1/2

Select any article on our **10-DAY FREE TRIAL**

Eldorado

NOW 9.99

DE-LUXE MEN'S WATCH

"ELDORADO" — the watch for active men — last word in smart styling! Sparkling Pseudo Diamonds and Rubies set around dial. Solid Gold Color Effect, chromed back. Unbreakable crystal. Large sweep-second hand. Rugged case resists shocks. Imported Swiss movement — really accurate. Unlimited Guarantee. Exclusive of Parts! Formerly $24.95. Special SALE price now, only..... 9.99

DATE WATCH

DATE SHOWS IN WINDOW

What a timepiece! Tells DATE and accurate TIME. Date changes every midnite in tiny WINDOW. Sweep second hand. Satiny silver-color case. Unbreakable crystal. Unlimited Guarantee exclusive of parts. Mighty good looks. This is a terrific value! RUSH! Only..... 7.98

BIG SIZE! PUSH BUTTON SWITCH-KNIFE 1.65

PRESS BUTTON TO OPEN

SURPRISE your friends with this amazing PRESS-BUTTON knife! Every man should carry one! — inch blade of sharp steel! Just push button! Blade flies open lightning-fast! Notice bolsters for sure hand grip and safety lock. Some knife! Some buy! Only..... 1.65

AMAZING WEATHER "ROSE"

Place near window — see color changes like magic! RED allegedly indicates rain, storms; BLUE — fair and sunny; PURPLE — changes coming! Amazes everyone! Beautiful, decorative. Flower pot given. 98¢

Men's INITIAL Ring 2.97

Your own INITIAL in raised Gold Color Effect set in a RUBY color stone, flanked by 2 Sparkling Pseudo DIAMONDS imported from Europe. 14 Karat Rolled Gold Plate! Fashionable! Smart! Wear with pride —enjoy a lifetime. Mention letter desired. Only 2.97

SOLID SILVER

BIG! HEAVY

SIMULATED **Ruby ARMY Ring** 3.95

It's terrific! Extra heavy SOLID STERLING SILVER. Deep embossed. Real ARMY style ring for red-blooded Americans. Big simulated RUBY in centre, cut inside. Sparkles with rays of red, fiery light. Super-special de-luxe quality. Wear popular-priced ring with pride! Lifetime value! Only.....

Eternal Love ENGAGEMENT AND WEDDING SET

Something special and very pretty! Imagine — 12 Sparkling Pseudo DIAMONDS, imported from Europe, set in a gorgeous engagement and Wedding set! NATURAL GOLD color, exquisitely designed. Your price for both 4.88 yet they look like $750.00 and more! They sparkle a 1000 rays at night. Enjoy a LIFETIME! Try at our risk! Price back quick if not thrilled! RUSH! Don't lose this golden opportunity!

2 IN 1 CASE & CIGARET LIGHTER

Slip your whole pack into this sleek, handsome, combination case and built-in, Sure-Fire Lighter. No more fumbling around for cigarettes or matches! Bargain price 1.94

6.98

Ladies' SPORTEX Watch

Sturdy, accurate watch for active women, girls, tyrists, etc. Luminous numbers and unbreakable crystal. Dainty and rich looking. Reduced to 6.98

SEND NO MONEY!

The Champion Super Special Quality — a sure winner! Amazing! Real massive, manly! Solid Gold Color effect. Big pseudo Diamond in centre flanked by 2 others 4.95

Loyale Wedding Set 10 glistening brilliants to resemble Diamonds featured in Loyale Wedding Ring set. Gorgeous gold color . . . fashionable! Compare! Both rings 2.94

Commando "5" 5 big, impressive Pseudo Diamonds of fiery brilliancy. Extra-heavy weight, natural Gold color, with $250.00 appearance. Manly! Commands respect! 3.55

MONEY BACK Guarantee!

YOU RISK NOTHING!

Take 10 whole days to see, try, enjoy any article! Full price back within 10 days! Mailed limited time COUPON today! Pay price plus few cents postage and tax on delivery. Then try 10 days at our risk. You can't lose a cent!

CONSUMERS MART
131 W. 33rd St., N. Y. 1, N. Y.

Tear out and mail this COUPON

CONSUMERS MART, 99A-300
131 West 33rd Street, New York 1, N. Y.

Write in articles desired in lines below. Send no money. Pay price shown plus few cents postage and tax on delivery. Try 10 days. *Full price back if not pleased.*

_____

_____

_____

Name_____

Address_____

Town_____ State_____

SEND STRIP OF PAPER TO SHOW RING SIZE.

Reducing Specialist Says:

LOSE WEIGHT Where It Shows Most

REDUCE MOST ANY PART OF THE BODY WITH

UNDERWRITERS LABORATORY APPROVED

Spot Reducer

Relaxing • Soothing Penetrating Massage

PLUG IN GRASP HANDLE AND APPLY

Take pounds off—keep slim and trim with Spot Reducer! Remarkable new invention which uses one of the most effective reducing methods employed by masseurs and turkish baths—MASSAGE!

FOR GREATEST BENEFIT IN REDUCING by massage use spot REDUCER with or without electricity—Also used as an aid in the relief of pains for which massage is indicated.

TAKE OFF EXCESS WEIGHT!

Don't Stay FAT—You Can LOSE POUNDS and INCHES SAFELY Without Risking HEALTH

LIKE a magic wand, the "Spot Reducer" obeys your every wish. Most any part of your body where it is loose and flabby, wherever you have extra weight and inches, the "Spot Reducer" can aid you in acquiring a youthful, slender and graceful figure. The beauty of this scientifically designed Reducer is that the method is so simple and easy, the results quick, sure and harmless. No exercises or strict diets. No steambaths, drugs or laxatives.

With the SPOT REDUCER you can now enjoy the benefits of RELAXING, SOOTHING massage in the privacy of your own home! Simple to use—just plug in, grasp handle and apply over most any part of the body—stomach, hips, chest, neck, thighs, arms, buttocks, etc. The relaxing, soothing massage breaks down FATTY TISSUES, tones the muscles and flesh, and the increased awakened blood circulation carries away waste fat—helps you regain and keep a firmer and more GRACEFUL FIGURE!

YOUR OWN PRIVATE MASSEUR AT HOME

When you use the Spot Reducer, it's almost like having your own private masseur at home. It's fun reducing this way! It not only helps you reduce and keep slim—but also aids in the relief of those types of aches and pains—and tired nerves that can be helped by massage! The Spot Reducer is handsomely made of light weight aluminum and rubber and truly a beautiful invention you will be thankful you own. AC 110 volts. Underwriters Laboratory approved.

TRY THE SPOT REDUCER 10 DAYS FREE IN YOUR OWN HOME!

Mail this coupon with only $1 for your Spot Reducer on approval. Pay postman $8.95 plus delivery—or send $9.95 (full price) and we ship postage prepaid. Use it for ten days in your own home. Then if not delighted return Spot Reducer for full purchase price refund. Don't delay! You have nothing to lose—except ugly, embarrassing, undesirable pounds of FAT. MAIL COUPON now!

ALSO USE IT FOR ACHES AND PAINS

CAN'T SLEEP:

Relax with electric Spot Reducer. See how soothing its gentle massage can be. Helps you sleep when massage can be of benefit.

MUSCULAR ACHES:

A handy helper for transient relief of discomforts that can be aided by gentle, relaxing massage.

LOSE WEIGHT OR NO CHARGE

USED BY EXPERTS

Thousands have lost weight this way — in hips, abdomen, legs, arms, necks, buttocks, etc. The same method used by stage, screen and radio personalities and leading reducing salons. The Spot Reducer can be used in your spare time, in the privacy of your own room.

ORDER IT TODAY!

SENT ON APPROVAL—MAIL COUPON NOW!

MAIL THIS 10 DAY FREE TRIAL COUPON NOW!

SPOT REDUCER CO., Dept. E 648
318 Market St., Newark, New Jersey

Please send me the Spot Reducer for 10 days trial period. I enclose $1. Upon arrival I will pay postman only $8.95 plus postage and handling. If not delighted I may return SPOT REDUCER within 10 days for prompt refund of full purchase price.

Name .....

Address .....

City ..... *State* .....

☐ SAVE POSTAGE—check here if you enclose $9.95 with coupon. We pay all postage and handling charges. Same money back guarantee applies.

LOSE WEIGHT OR NO CHARGE

GIVEN - GIVEN
PREMIUMS or CASH

BOYS GIRLS

OUR 56th YEAR

OUR 56th YEAR

BE FIRST

ACT NOW

We are Reliable

Send No Money Now! We Trust You!

Footballs, Ukuleles, Watches (sent postage paid). Many other valuable Premiums or Cash Commission now easily yours. **SIMPLY GIVE** beautiful art pictures with White CLOVERINE Brand SALVE for chaps and mild burns and easily sold to friends, neighbors, relatives at 25 cents a box (with picture) and remit amount asked under Premium shown in catalog sent with your order postage paid by us to start. We are reliable. Our 56th year. Write or mail coupon today Be first. WILSON CHEM. CO., Dept. A-148, TYRONE, PA.

GIVEN - GIVEN
PREMIUMS or CASH

Boys Girls

BOYS - GIRLS - LADIES

Lovable fully dressed Dolls over 15" in height (sent postage paid). Latest models Girls-Boys Bicycles (sent express charges collect). Many other valuable Premiums or Cash Commission now easily yours. **SIMPLY GIVE** art pictures with White CLOVERINE Brand SALVE easily sold to friends, neighbors, relatives at 25 cents a box (with picture) and remit amount per catalog sent with your starting order postage paid by us. 56th year. We are reliable. Write or mail coupon today Wilson Chem. Co., Dept. B-148, Tyrone, Pa.

Act Now

Our 56th Year

Be First

GIVEN - PREMIUMS or Cash Commission - GIVEN

BE FIRST

SEND NO MONEY NOW

BOYS - GIRLS - LADIES - MEN

WE TRUST YOU

Wrist Watches, Pocket Watches, 1000 Shot Daisy Red Ryder Air Rifles with tube of shot, Genuine 22 Cal. Rifles, Telescopes, Radios, Movie Machines, Record Players (sent postage paid). Many other Premiums or Cash Commission now easily yours. **SIMPLY GIVE** beautiful art pictures with White CLOVERINE Brand SALVE for chaps and mild burns and easily sold to friends; neighbors, relatives at 25 cents a box (with picture) and remit amount asked under Premium shown in catalog sent with your order postage paid by us to start. We are reliable. Our 56th year. Write or mail coupon today. Act now. Be first. We trust you. Wilson Chemical Co., Dept. C-148, Tyrone, Pa.

Act Now

Boys-Girls-Ladies-Men

GIVEN
PREMIUMS - CASH

WE TRUST YOU

BE FIRST

BOYS! GIRLS! Complete Fishing Kits, Flashlights (sent postage paid). Many other Premiums or Cash Commission now easily yours. **SIMPLY GIVE** art pictures with White CLOVERINE Brand SALVE easily sold to friends, neighbors, relatives at 25 cents a box (with picture) and remit amount asked under Premium sent with your order postage paid by us to start. WILSON CHEMICAL CO., Dept. D-148, TYRONE, PA.

Act Now

GIVEN - PREMIUMS or CASH

GIRLS! BOYS! Candid Cameras with Carrying Cases, Watches (sent postage paid). Other valuable Premiums or Cash Commission now easily yours. **SIMPLY GIVE** pictures with White CLOVERINE Brand SALVE easily sold at 25 cents a box (with picture) and remit amount per catalog sent with starting order postage paid by us. Be first. Wilson Chem. Co., Dept. E-148, Tyrone, Pa.

MAIL COUPON TODAY

Wilson Chem Co., Dept. MC-148, Tyrone, Pa. Date .....

Gentlemen:—Please send me on trial 13 colorful art pictures with 13 boxes of White CLOVERINE Brand SALVE to sell at 25c a box (with picture). I will remit amount within 30 days, select a Premium or keep Cash Commission as fully explained under Premium wanted in catalog sent with my order postage paid to start.

NAME ..... AGE .....

ST ..... R.D. ..... BOX .....

TOWN ..... ZONE NO. ..... STATE .....

Print LAST Name Here

Paste on a postal card or mail in an envelope NOW